



Apsley House

23-29 Finchley Road, NW8

£2,800 per month
(£646.15 per week)

A spacious apartment located on the first floor (lift access) in this portered mansion building moment from St. John's Wood Underground Station.

CHESTERTONS



Apsley House

23-29 Finchley Road, NW8

- Spacious Apartment in a Portered Mansion Building
- 2 Bedrooms, 1 Bathroom
- Balcony, Communal Gardens
- Moments from St Johns Wood Underground Station



This spacious apartment comprises two double bedrooms, one bathroom, separate fully equipped kitchen, large reception area which leads out onto private balcony, and wooden flooring throughout.

The building is located moments from the amenities on St. John's Wood High Street and St. John's Wood Underground Station (Jubilee Line).

Minimum Term: 6 months
Deposit Required: £3,230.77
Local Authority: City Of Westminster
Council Tax Band: E
EPC Rating: D
Furnished

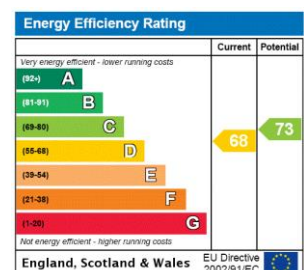

Chestertons St John's Wood Lettings

122 St John's Wood High Street
 St John's Wood
 London
 NW8 7SG
 lettings.stjohnswood@chestertons.com
 02030408622
 chestertons.com

Additional tenant charges apply (fees apply to non-AST tenancies only)
 Tenancy Agreement Fee: £300
 References per Tenant/Guarantor: £60
 Inventory check (approx. £100 – £250 inc. VAT)
 chestertons.com/property-to-rent/applicable-fees

Apsley House

Approximate Gross Internal Area
673 sq ft / 62.52 sq m

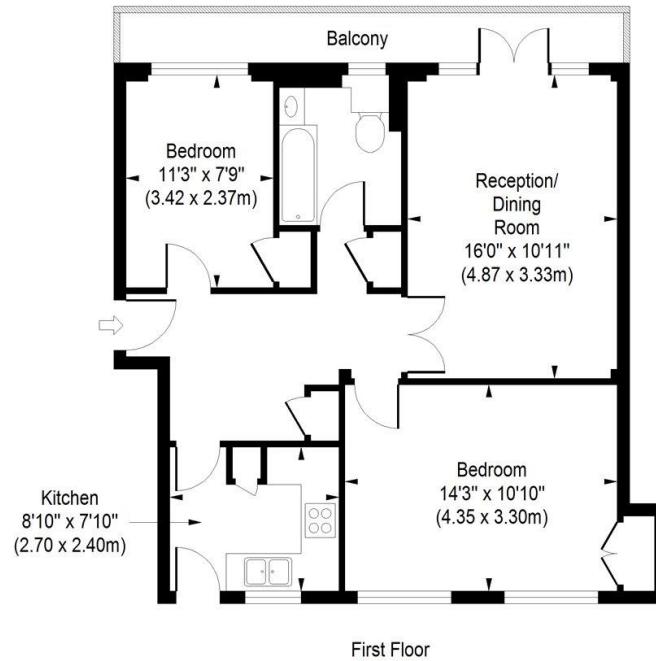

First Floor
ILLUSTRATION FOR IDENTIFICATION PURPOSES ONLY

ALL MEASUREMENTS ARE MAXIMUM, AND INCLUDE WINDOW BAYS AND WARDROBES WHERE APPLICABLE
THIS PLAN MUST NOT BE REPRODUCED BY ANY OTHER PERSON WITHOUT PERMISSION

