



STEVENS PROPERTY
MANAGEMENT



Graye Drive, Louth

RENT £675 DEPOSIT £775

COUNCIL TAX BAND A EPC 75

- 2 Bedroom End of Terrace House
- Mains Drainage
- Council Tax Band A
- Parking Space (1 car)
- Gas Central Heating, Internet: FTTC
- EPC TBC

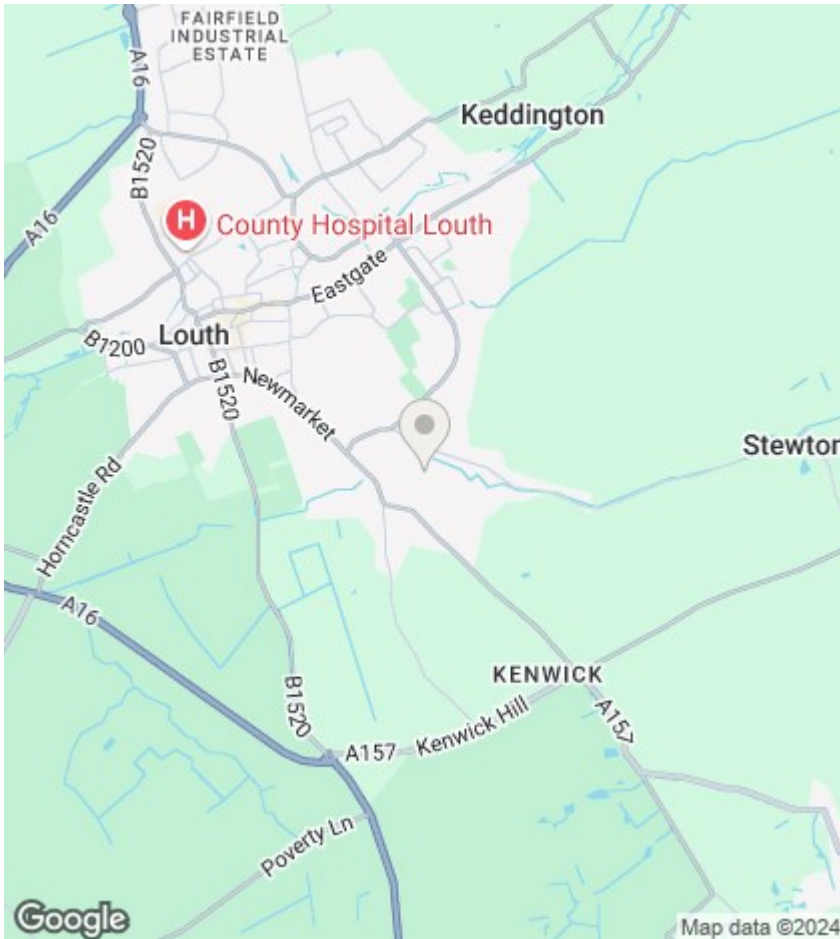

General information:

Holding Fee - A holding fee equivalent to one week's rent is required on submission of application prior to formal referencing.

More Property Information - If you would like any further specific information relating to this property please do not hesitate to email directly.

Pets Clause - No pets without express prior permission of the landlord, which shall not be unreasonably withheld.

Tenancy Length - Length of tenancy: minimum fixed term period 6 months, becoming a monthly contractual periodic tenancy thereafter. 12 month tenancies may be negotiable at the discretion of the applicant/landlord.

Tenant Protection - Tenant protection Stevens Property Management Ltd is a member of Property Mark Client Money Protection which is a client money protection scheme, and also a member of The Property Ombudsman which is a redress scheme. You can find out more details on the agent's website or by contacting the agent directly

GROUND FLOOR
282 sq.ft. (26.2 sq.m.) approx.

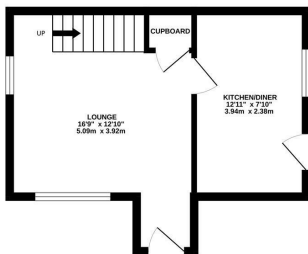

1ST FLOOR
267 sq.ft. (24.8 sq.m.) approx.

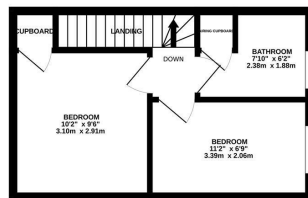

TOTAL FLOOR AREA: 549 sq.ft. (51.0 sq.m.) approx.
While every attempt has been made to ensure the accuracy of the floorplan contained here, measurements of doors, windows, rooms and any other items are approximate and no responsibility is taken for any error or omission in this statement. This plan is for illustrative purposes only and should be used as such for any prospective purchase. The services, systems and appliances shown have not been tested and no guarantee is to their operability or efficiency can be given.
Made with Metropex (2022)

Energy Efficiency Rating		
	Current	Potential
Very energy efficient - lower running costs		
(92 plus) A		90
(81-91) B	75	
(69-80) C		
(55-68) D		
(39-54) E		
(21-38) F		
(1-20) G		
Not energy efficient - higher running costs		
England & Wales	EU Directive 2002/91/EC	