



Warwick Square, Pimlico **SW1V**

Warwick Square, Pimlico **SW1V**

Benefiting from extraordinary proportions throughout, this first flat apartment is arranged laterally across two buildings and covers approximately 2,834 sq ft.

Accommodation comprises reception room, kitchen, principle bedroom suite, guest bedroom and bathroom.

Refurbished to an exceptional standard, the property benefits from comfort cooling throughout and an integrated Sonos sound system to the principle rooms. The proportions in the flat are exceptional, with the drawing room covers approximately 522 sq ft and benefiting from approximately 14 foot ceiling heights.

Warwick Square is the prime address in Pimlico and residents have access to the communal gardens and tennis court.



Guide price: £4,450,000

Tenure: Available Share of freehold with 989 year lease remaining

Local authority: City of Westminster

Council tax band: H





Occupying an exceptional position in the heart of Pimlico, close to the eminent neighbourhoods of Belgravia, Knightsbridge and Chelsea. With enviable transport links across London nearby.



Approximate Gross Internal Floor Area 263.3 sq m / 2834 sq ft

This plan is for guidance only and must not be relied upon as a statement of fact. Attention is drawn to the important notice on the last page of the text of the Particulars.

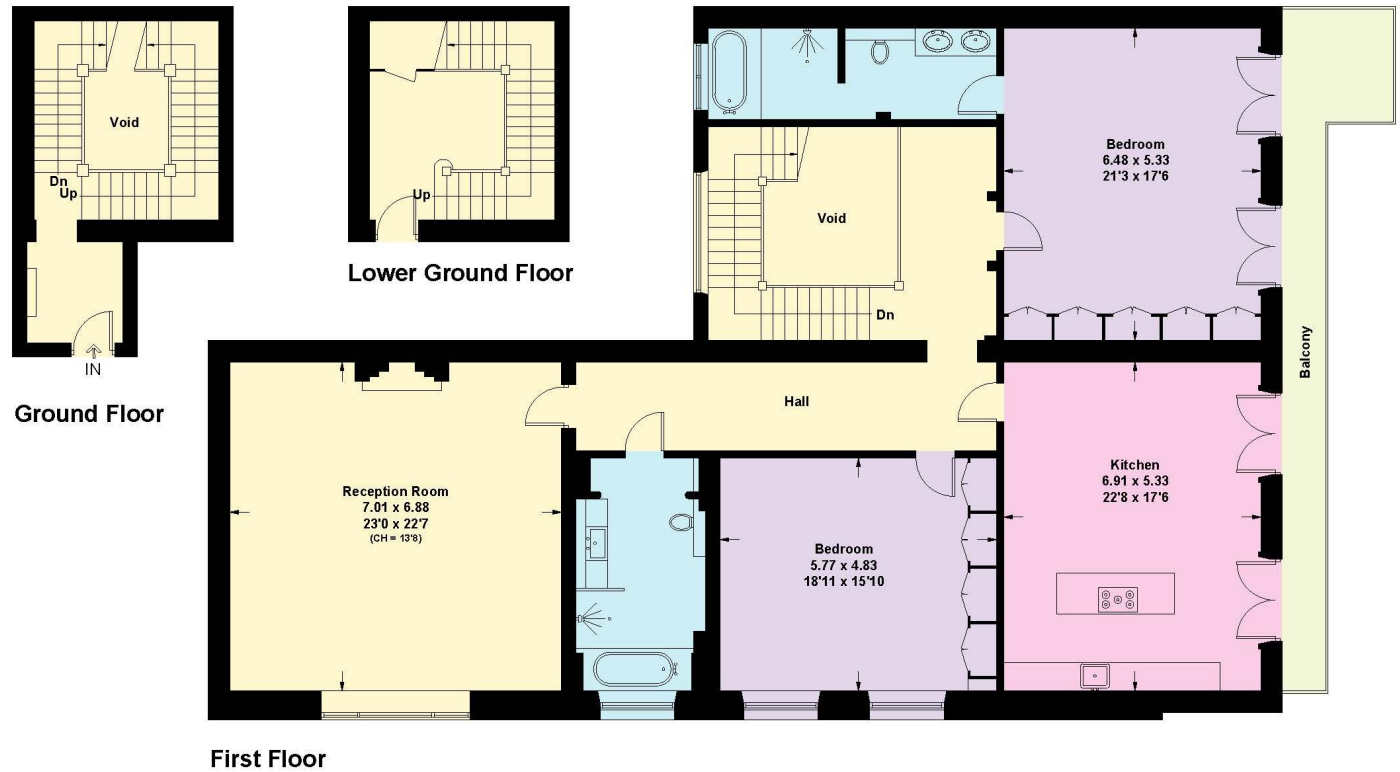

This plan is for layout guidance only. Not drawn to scale unless stated. Windows and door openings are approximate. Whilst every care is taken in the preparation of this plan, please check all dimensions, shapes and compass bearings before making any decisions reliant upon them. (ID497910)

Knight Frank

Belgravia Sales

47 Lower Belgrave Street

SW1W 0LS

[knightfrank.co.uk](https://www.knightfrank.co.uk)

We would be delighted to tell you more

Matthew Armstrong

020 7881 7728

matthew.armstrong@knightfrank.com



Fixtures and fittings: A list of the fitted carpets, curtains, light fittings and other items fixed to the property which are included in the sale (or may be available by separate negotiation) will be provided by the Seller's Solicitors.

Important Notice: 1. Particulars: These particulars are not an offer or contract, nor part of one. You should not rely on statements by Knight Frank LLP in the particulars or by word of mouth or in writing ("information") as being factually accurate about the property, its condition or its value. Neither Knight Frank LLP nor any joint agent has any authority to make any representations about the property, and accordingly any information given is entirely without responsibility on the part of the agents, seller(s) or lessor(s). 2. Photos, Videos etc: The photographs, property videos and virtual viewings etc. show only certain parts of the property as they appeared at the time they were taken. Areas, measurements and distances given are approximate only. 3. Regulations etc: Any reference to alterations to, or use of, any part of the property does not mean that any necessary planning, building regulations or other consent has been obtained. A buyer or lessee must find out by inspection or in other ways that these matters have been properly dealt with and that all information is correct. 4. VAT: The VAT position relating to the property may change without notice. 5. To find out how we process Personal Data, please refer to our Group Privacy Statement and other notices at <https://www.knightfrank.com/legals/privacy-statement>. Particulars dated October 2023. Photographs and videos dated October 2023.

All information is correct at the time of going to print. Knight Frank is the trading name of Knight Frank LLP. Knight Frank LLP is a limited liability partnership registered in England and Wales with registered number OC305934. Our registered office is at 55 Baker Street, London W1U 8AN. We use the term 'partner' to refer to a member of Knight Frank LLP, or an employee or consultant. A list of members names of Knight Frank LLP may be inspected at our registered office. If you do not want us to contact you further about our services then please contact us by either calling 020 3544 0692, email to marketing.help@knightfrank.com or post to our UK Residential Marketing Manager at our registered office (above) providing your name and address.