

The Nova Building, London SWIW



The Nova Building, London **SW1W**

A one bedroom flat for sale in the Nova Building, SW1W.

This stylish one bedroom property is located in the Nova Building. The accommodation comprises a reception room with an open-plan kitchen, a double bedroom and a separate bathroom. The development has a 24-hour concierge and, for extra security, a secure fob lift with access to only the specific floor.



Guide price: £1,075,000

Tenure: Leasehold: approximately 986 years remaining

Service charge: £8,000 per annum, reviewed every year, next review due 2025

Ground rent: £600 per annum, reviewed every 25 years, next review due 2040

Local authority: City of Westminster

Council tax band: F





The Nova Building

The Nova Building is a modern development constructed in 2017 and finished to the highest standard. The residents of Nova benefit from a residents' cinema, a residence lounge/ business suite, a gym and a communal roof garden. The building is situated in the heart of Victoria and offers terrific opportunities for fine dining, delicatessens, and specialist food shops. A wealth of cultural attractions are nearby, including Tate Britain, Westminster Abbey, and the Houses of Parliament. As well as London's treasured Royal Parks, where you can skate, ride, run or relax and take in the historic landscape, are also just a short distance away. The development is also ideal for commuters travelling to the capital's business and finance districts or Gatwick airport.



The Nova Building, SW1W

Approximate Gross Internal Floor Area
57.9 sq m / 623 sq ft

This plan is for guidance only and must not be relied upon as a statement of fact. Attention is drawn to the important notice on the last page of the text of the Particulars.

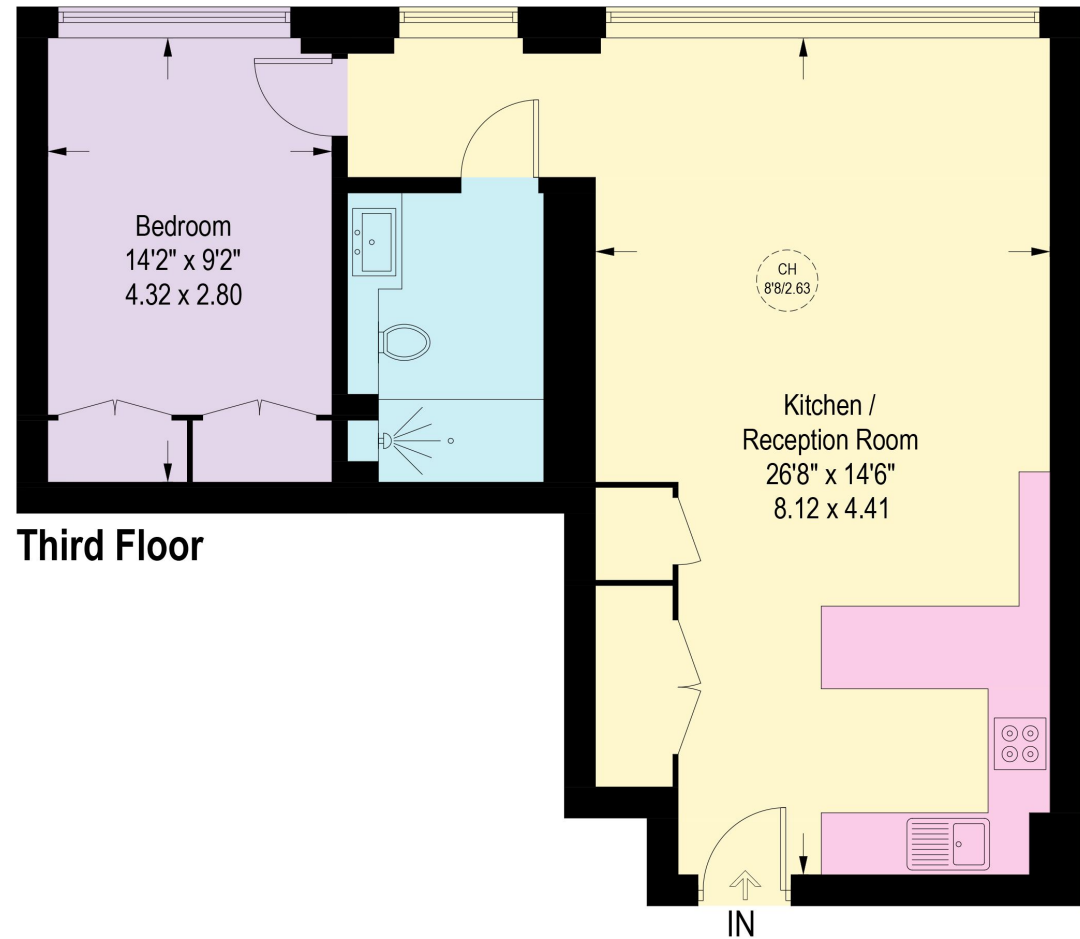

Knight Frank
Belgravia Sales
47 Lower Belgrave Street
SW1W 0LS

We would be delighted to tell you more

Oliver Dawson
020 7881 7729

[knightfrank.co.uk](https://www.knightfrank.co.uk)

oliver.dawson@knightfrank.com

Fixtures and fittings: A list of the fitted carpets, curtains, light fittings and other items fixed to the property which are included in the sale (or may be available by separate negotiation) will be provided by the Seller's Solicitors.

Important Notice: 1. Particulars: These particulars are not an offer or contract, nor part of one. You should not rely on statements by Knight Frank LLP in the particulars or by word of mouth or in writing ("information") as being factually accurate about the property, its condition or its value. Neither Knight Frank LLP nor any joint agent has any authority to make any representations about the property, and accordingly any information given is entirely without responsibility on the part of the agents, seller(s) or lessor(s). 2. Photos, Videos etc: The photographs, property videos and virtual viewings etc. show only certain parts of the property as they appeared at the time they were taken. Areas, measurements and distances given are approximate only. 3. Regulations etc: Any reference to alterations to, or use of, any part of the property does not mean that any necessary planning, building regulations or other consent has been obtained. A buyer or lessee must find out by inspection or in other ways that these matters have been properly dealt with and that all information is correct. 4. VAT: The VAT position relating to the property may change without notice. 5. To find out how we process Personal Data, please refer to our Group Privacy Statement and other notices at <https://www.knightfrank.com/legals/privacy-statement>.

Particulars dated July 2024. Photographs and videos dated July 2024.

All information is correct at the time of going to print. Knight Frank is the trading name of Knight Frank LLP. Knight Frank LLP is a limited liability partnership registered in England and Wales with registered number OC305934. Our registered office is at 55 Baker Street, London W1U 8AN. We use the term 'partner' to refer to a member of Knight Frank LLP, or an employee or consultant. A list of members names of Knight Frank LLP may be inspected at our registered office. If you do not want us to contact you further about our services then please contact us by either calling 020 3544 0692, email to marketing.help@knightfrank.com or post to our UK Residential Marketing Manager at our registered office (above) providing your name and address.

