

The Nova Building, Victoria **SWIW**



The Nova Building

Victoria **SW1W**

This stylish three-bedroom property is located in the Nova Building, a modern development constructed in 2017. The Nova Building has been finished to the highest standards. Accommodation comprises a reception room with an open plan kitchen, a principal bedroom with an en suite bathroom, a second double bedroom, a third bedroom/ study, and a family bathroom. There is a balcony overlooking the rooftops of Buckingham Palace Road. The development has a 24-hour concierge, and for extra security, secure fob lift access to the specific floor. The residents of Nova benefit from a residents' cinema, a residence lounge/ business suite, a gym, and a communal roof garden. The flat has secure underground parking.



Guide price: £2,200,000

Tenure: Leasehold: approximately 987 years remaining

Service charge: £16,330 per annum, reviewed every year, next review due 2025

Ground rent: £1,000 per annum, reviewed every 25 years, next review due 2040

Local authority: City of Westminster

Council tax band: G

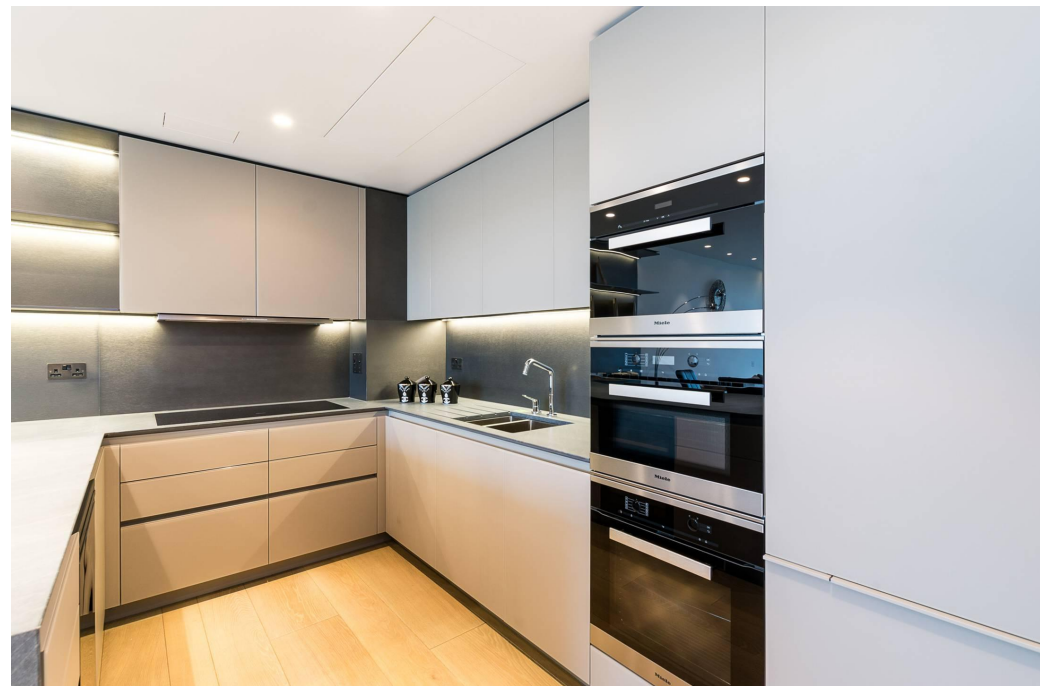



The Nova Building is situated in the heart of Victoria and offers wonderful opportunities for fine dining, delicatessens and a wealth of cultural attractions are nearby, including Buckingham Palace and Westminster Abbey.

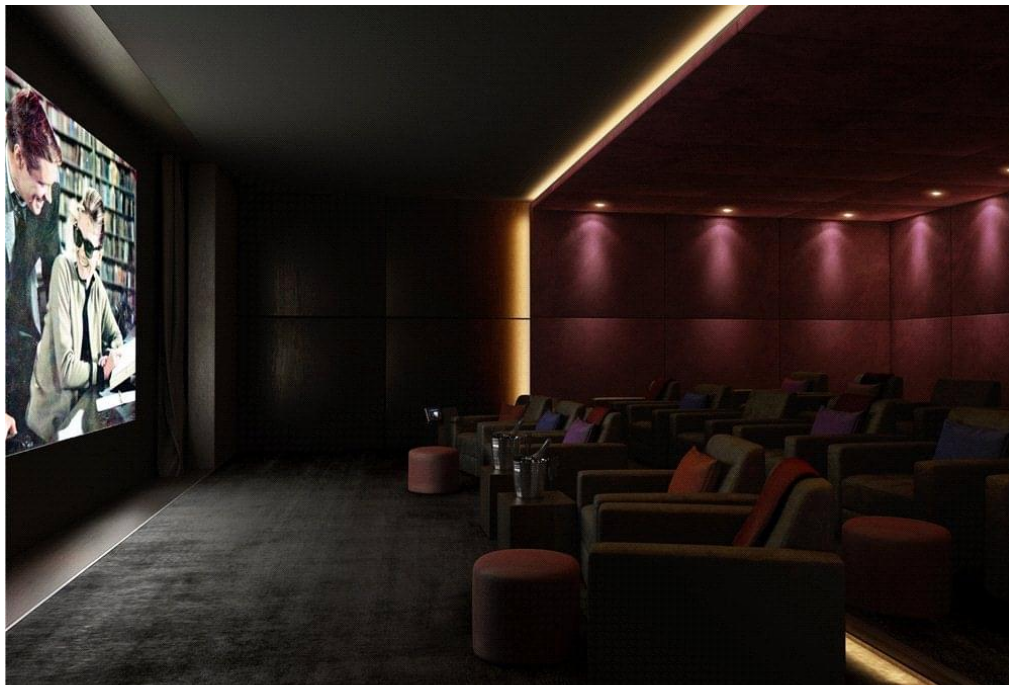

The Nova Building, SW1W

Approximate Gross Internal Floor Area
101 sq m / 1,092 sq ft

This plan is for guidance only and must not be relied upon as a statement of fact. Attention is drawn to the important notice on the last page of the text of the Particulars.

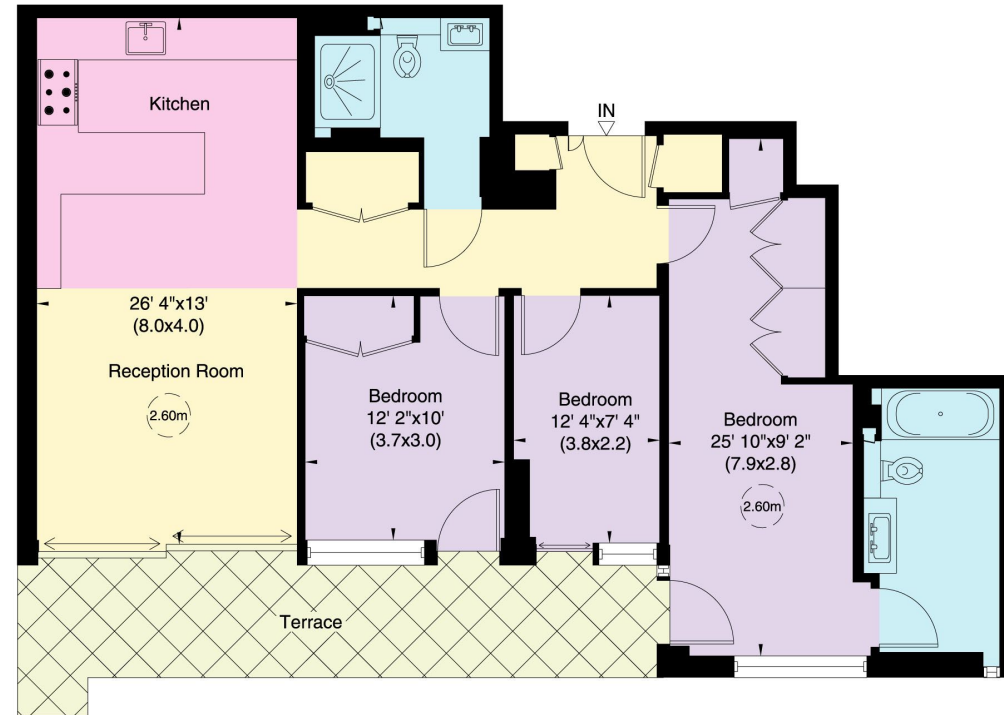

Sixth Floor

Knight Frank

Belgravia Sales

47 Lower Belgrave Street

SW1W 0LS

[knightfrank.co.uk](https://www.knightfrank.co.uk)

We would be delighted to tell you more

Oliver Dawson

020 7881 7729

oliver.dawson@knightfrank.com

Fixtures and fittings: A list of the fitted carpets, curtains, light fittings and other items fixed to the property which are included in the sale (or may be available by separate negotiation) will be provided by the Seller's Solicitors.

Important Notice: 1. Particulars: These particulars are not an offer or contract, nor part of one. You should not rely on statements by Knight Frank LLP in the particulars or by word of mouth or in writing ("information") as being factually accurate about the property, its condition or its value. Neither Knight Frank LLP nor any joint agent has any authority to make any representations about the property, and accordingly any information given is entirely without responsibility on the part of the agents, seller(s) or lessor(s). 2. Photos, Videos etc: The photographs, property videos and virtual viewings etc. show only certain parts of the property as they appeared at the time they were taken. Areas, measurements and distances given are approximate only. 3. Regulations etc: Any reference to alterations to, or use of, any part of the property does not mean that any necessary planning, building regulations or other consent has been obtained. A buyer or lessee must find out by inspection or in other ways that these matters have been properly dealt with and that all information is correct. 4. VAT: The VAT position relating to the property may change without notice. 5. To find out how we process Personal Data, please refer to our Group Privacy Statement and other notices at <https://www.knightfrank.com/legals/privacy-statement>.

Particulars dated May 2024. Photographs and videos dated April 2022.

All information is correct at the time of going to print. Knight Frank is the trading name of Knight Frank LLP. Knight Frank LLP is a limited liability partnership registered in England and Wales with registered number OC305934. Our registered office is at 55 Baker Street, London W1U 8AN. We use the term 'partner' to refer to a member of Knight Frank LLP, or an employee or consultant. A list of members names of Knight Frank LLP may be inspected at our registered office. If you do not want us to contact you further about our services then please contact us by either calling 020 3544 0692, email to marketing.help@knightfrank.com or post to our UK Residential Marketing Manager at our registered office (above) providing your name and address.

