



Lindsay Square, Pimlico **SW1V**



Lindsay Square, Pimlico SW1V

On the ground floor, there is a garage, an eat-in kitchen that leads to a private garden, a utility room, and a guest W/C. Beyond the private garden, residents have access to resident gardens exclusively for their use. On the first floor, you'll find a reception room leading onto a balcony overlooking the communal garden at the rear. The Master bedroom also has a balcony which is South-East facing.

The Second floor has an ensuite bedroom with a further room with a family bathroom. There is a fourth room that can either be used as a fourth bedroom or a study.

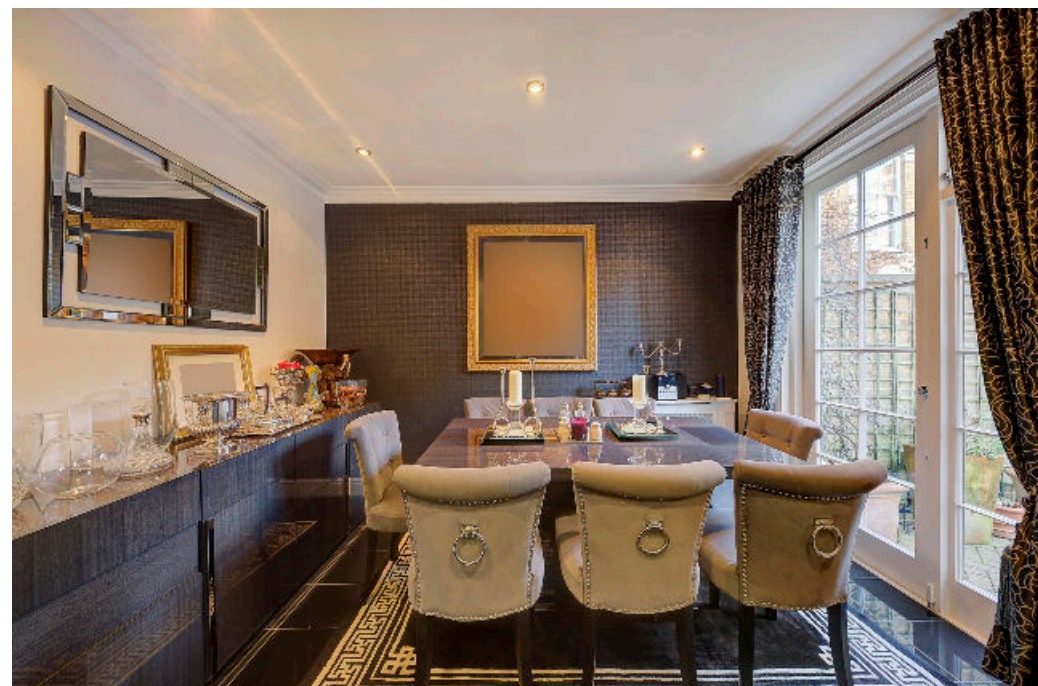

Guide price: £2,500,000

Tenure: Freehold

Service charge: £5,944 per annum, reviewed every year for the maintenance of the gated development

Local authority: City of Westminster

Council tax band: G

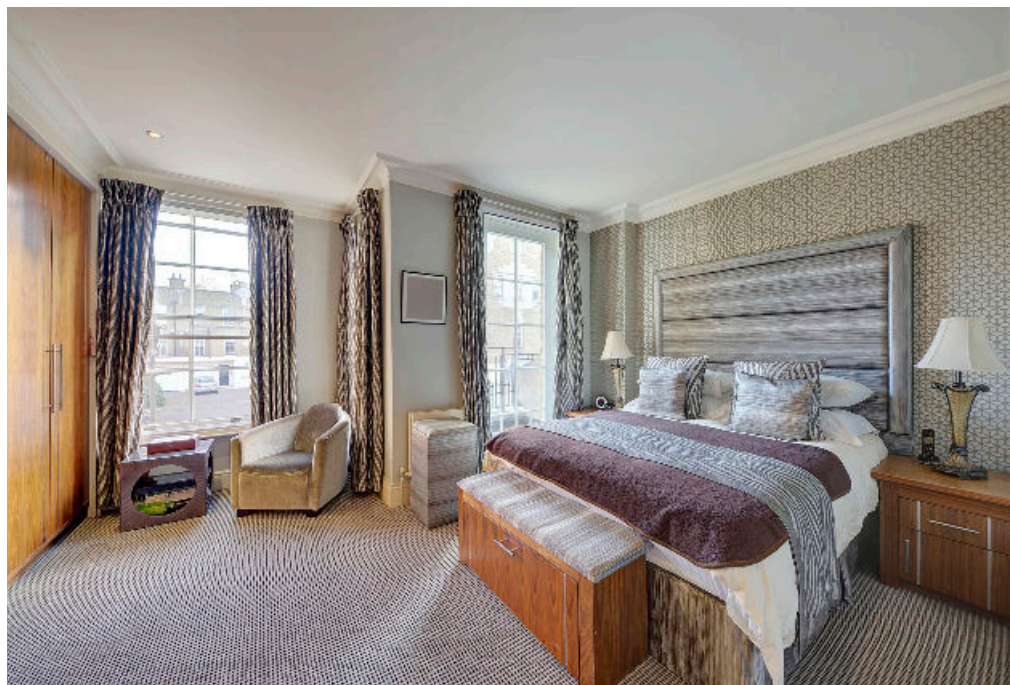

Lindsay Square is set within the highly regarded Bessborough Gardens development. Pimlico Tube Station is close by, while Victoria Station provides unrivalled transport links including National Rail, the Gatwick Express, and Underground.







Approximate Gross Internal Floor Area
161 sq m / 1731 sq ft Including Outside Storage and Garage
160 sq m / 1723 sq ft Excluding Outside Storage

This plan is for guidance only and must not be relied upon as a statement of fact. Attention is drawn to the important notice on the last page of the text of the Particulars.



For guidance only and must not be relied upon as a statement of fact.
 All measurements and areas are approximate only [and have been prepared in accordance with the current edition of the RICS Code of Measuring Practice].



Knight Frank

Belgravia Sales

47 Lower Belgrave Street
 SW1W 0LS

[knightfrank.co.uk](https://www.knightfrank.co.uk)

We would be delighted to tell you more

Chris Mulry

+44 20 7881 7727

chris.mulry@knightfrank.com

Fixtures and fittings: A list of the fitted carpets, curtains, light fittings and other items fixed to the property which are included in the sale (or may be available by separate negotiation) will be provided by the Seller's Solicitors.

Important Notice: 1. Particulars: These particulars are not an offer or contract, nor part of one. You should not rely on statements by Knight Frank LLP in the particulars or by word of mouth or in writing ("information") as being factually accurate about the property, its condition or its value. Neither Knight Frank LLP nor any joint agent has any authority to make any representations about the property, and accordingly any information given is entirely without responsibility on the part of the agents, seller(s) or lessor(s). 2. Photos, Videos etc: The photographs, property videos and virtual viewings etc. show only certain parts of the property as they appeared at the time they were taken. Areas, measurements and distances given are approximate only. 3. Regulations etc: Any reference to alterations to, or use of, any part of the property does not mean that any necessary planning, building regulations or other consent has been obtained. A buyer or lessee must find out by inspection or in other ways that these matters have been properly dealt with and that all information is correct. 4. VAT: The VAT position relating to the property may change without notice. 5. To find out how we process Personal Data, please refer to our Group Privacy Statement and other notices at <https://www.knightfrank.com/legals/privacy-statement>. Particulars dated November 2023. Photographs and videos dated November 2023.

All information is correct at the time of going to print. Knight Frank is the trading name of Knight Frank LLP. Knight Frank LLP is a limited liability partnership registered in England and Wales with registered number OC305934. Our registered office is at 55 Baker Street, London W1U 8AN. We use the term 'partner' to refer to a member of Knight Frank LLP or an employee or consultant. A list of members names of Knight Frank LLP may be inspected at our registered office. If you do not want us to contact you further about our services then please contact us by either calling 020 3544 0692, email to marketing.help@knightfrank.com or post to our UK Residential Marketing Manager at our registered office (above) providing your name and address.