



Jubilee Place, SW3

£695,000

A delightful apartment that has been refurbished to the highest of standards by the current owners. Located on the first floor of a charming building, this property is filled with natural light and offers a covered terrace overlooking the village-style artisans of Chelsea Green.

Arundel Court is located on Jubilee Place, a quiet one-way street just moments from the King's Road, Duke of York Square and Sloane Square underground station.

Features

- Lift
- First Floor
- Beautifully Finished
- Quiet Location
- Ideal Pied-a-Terre
- Leasehold (95 Years)

Jubilee Place, London, SW3

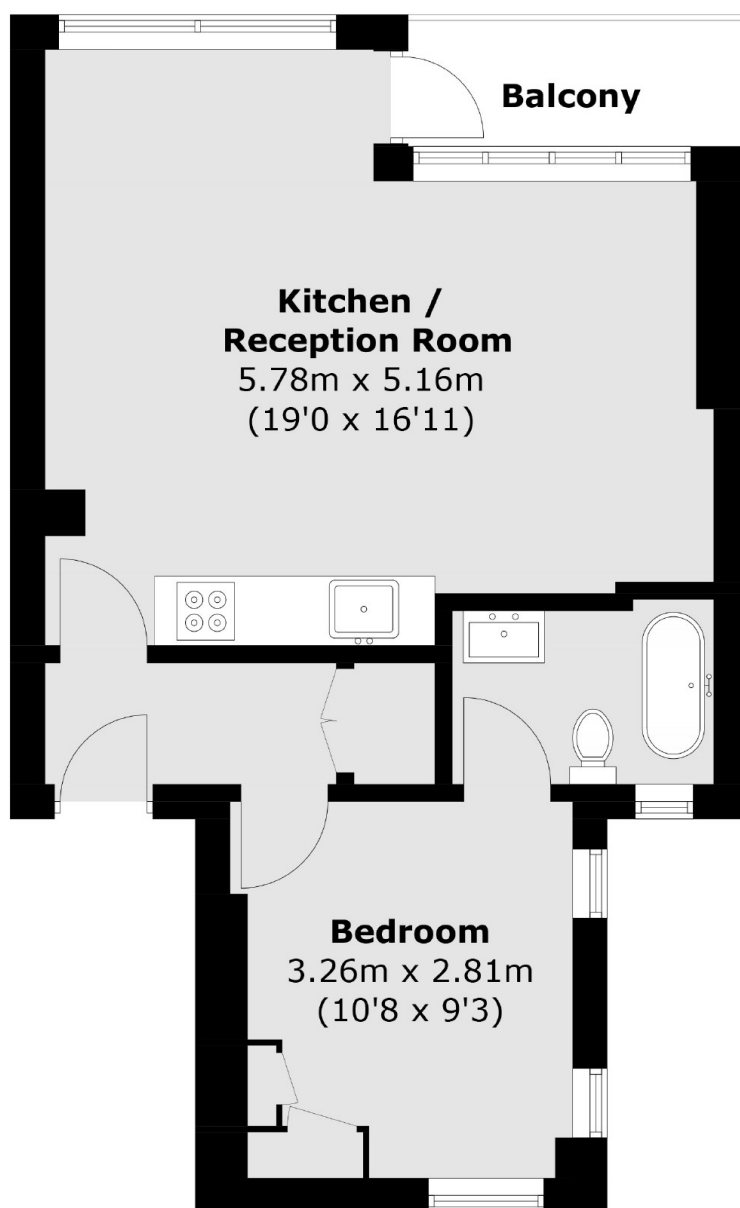

First Floor

Total area (approx.): 43.4 sq. m (467.1 sq. ft)
Balcony area (approx.): 3.1 sq. m (33.3 sq. ft)

Dexters

Chelsea and Belgravia
45 Sloane Avenue
London
SW3 3DH
Sales
020 7590 9510

Energy Rating: C. We aim to make our particulars both accurate and reliable. However they are not guaranteed; nor do they form part of an offer or contract. If you require clarification on any points then please contact us, especially if you're traveling some distance to view. Please note that appliances and heating systems have not been tested and therefore no warranties can be given as to their good working order.

 **RICS** | Regulated
Estate Agent
and Letting Agent

dexters.co.uk