



Eaton Mews North, SW1X

£3,692 Per week

Dexters



Eaton Mews North, SW1X

Arguably one of the best mews addresses in Belgravia, a rare opportunity to rent a full terraced house within SW1X. Further benefits include Three double bedrooms, a roof terrace and ample entertaining space.

Eaton Mews North is ideally located in the centre of Belgravia with easy access to all local amenities, shops, bars and restaurants making this a very exciting part of town to be living in but at the same time offering you the peace and quiet of a secluded mews street.

Features

- Three Double Bedrooms
- Four Bathrooms
- Three Receptions
- Roof Terrace
- Extra Study Room
- Garage/Storage Room



Eaton Mews North, London, SW1X

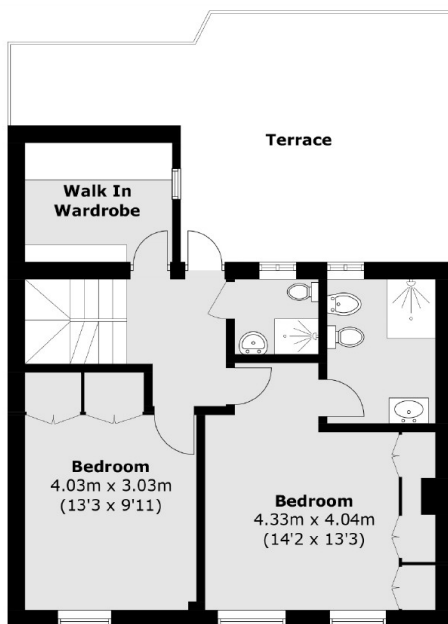

First Floor

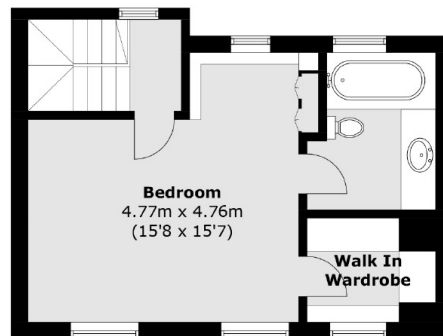

Second Floor

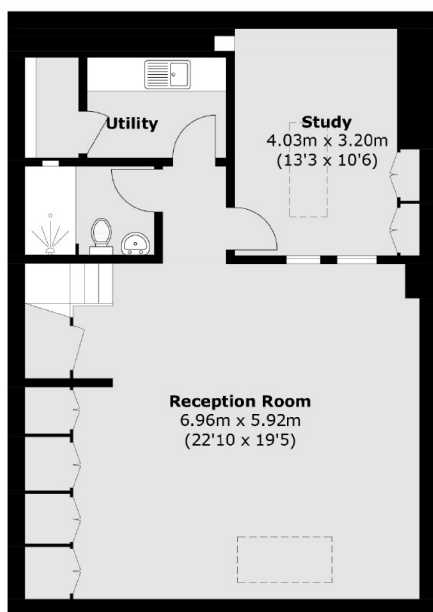

Lower Ground Floor

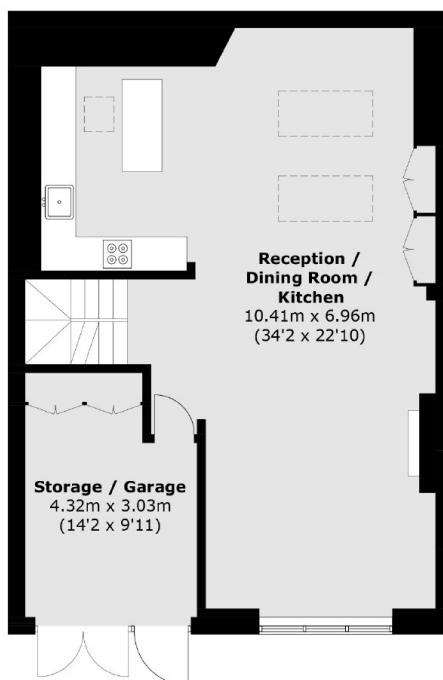

Ground Floor

Total area (approx.): 226.3 sq. m (2,435.8 sq. ft)
Terrace: 24.9 sq. m (268.0 sq. ft) (Including Garage)