



## Eaton Mews North, SW1X

£4,038 Per week

Arguably one of the best mews addresses in Belgravia, a rare opportunity to rent a full terraced house within SW1X. Further benefits include Three double bedrooms, a roof terrace and ample entertaining space.

Eaton Mews North is ideally located in the centre of Belgravia with easy access to all local amenities, shops, bars and restaurants making this a very exciting part of town to be living in but at the same time offering you the peace and quiet of a secluded mews street.

### Features

- Three Double Bedrooms
- Four Bathrooms
- Three Receptions
- Roof Terrace
- Extra Study Room
- Garage/Storage Room



**Eaton Mews North, SW1X**





# Eaton Mews North, London, SW1X

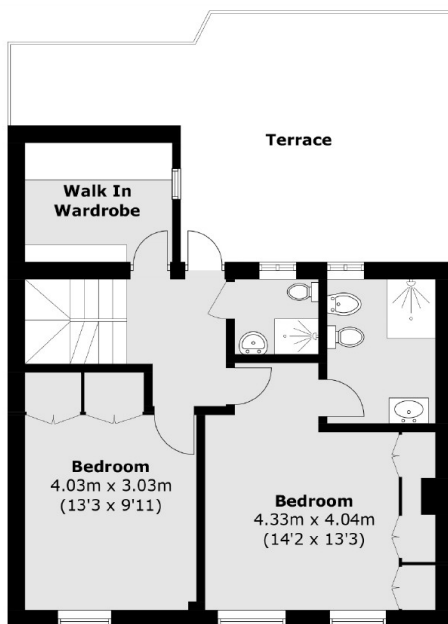

**First Floor**

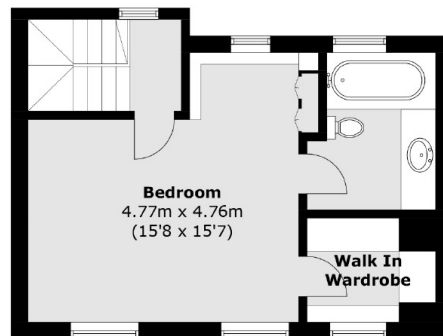

**Second Floor**

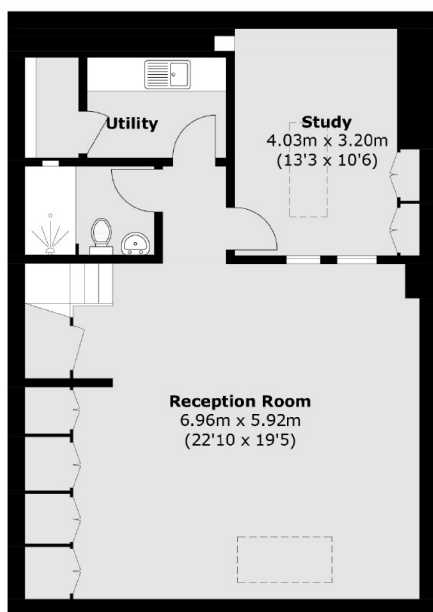

**Lower Ground Floor**

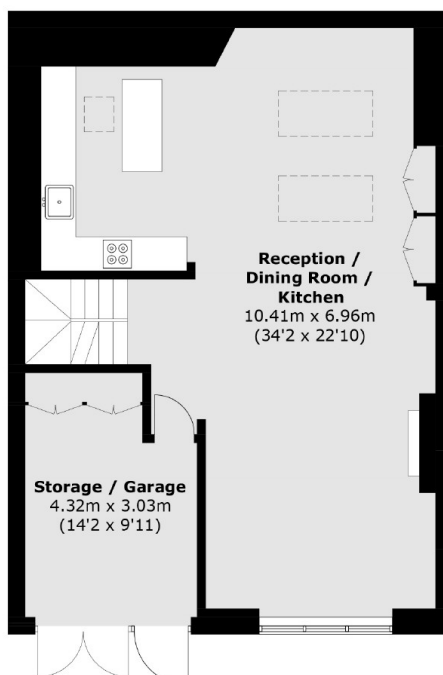

**Ground Floor**

Total area (approx.): 226.3 sq. m (2,435.8 sq. ft)  
Terrace: 24.9 sq. m (268.0 sq. ft) (Including Garage)