



Berenger Walk, SW10

£315,000

A well-arranged one bedroom apartment within the World's End Estate. This property is in good condition throughout and would work very well as a rental investment.

Berenger Walk is located within the World's End Estate, tucked away from the hustle and bustle of the King's Road and Chelsea Embankment. An array of shops, transport links, restaurants and cafés are moments away.

Features

- One Bedroom
- Leasehold
- First Floor (With Lift)
- Good Condition
- Ideal Rental Investment
- One Bathroom

Berenger Walk, London, SW10

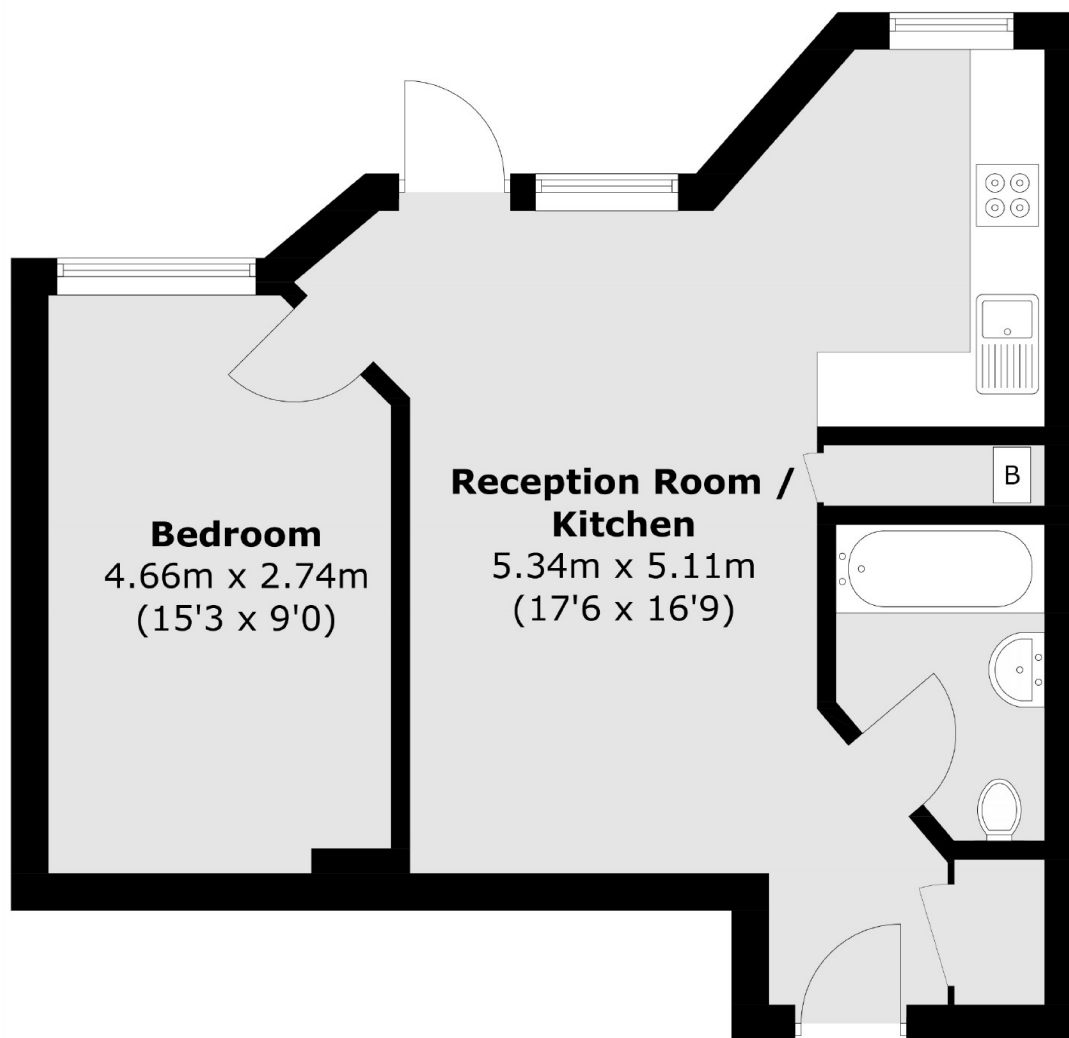

First Floor

Total area (approx.): 46.6 sq. m (501.6 sq. ft)