



## Sloane Avenue, SW3

### £445,000

A smart studio apartment located on the fifth floor in Chelsea. This property is in great condition throughout and would work very well as a rental investment or London pied-à-terre.

Nell Gwynn House is a popular, portered block located on Sloane Avenue which is in close proximity to Sloane Square, South Kensington and the King's Road.

### Features

- Share Of Freehold
- Fifth Floor
- Porter
- Studio Apartment
- Popular Location
- Excellent Rental Investment

**Sloane Avenue,  
London, SW3**

Fifth Floor

**Kitchen**  
2.03 x 1.44m  
(6'8" x 4'9")

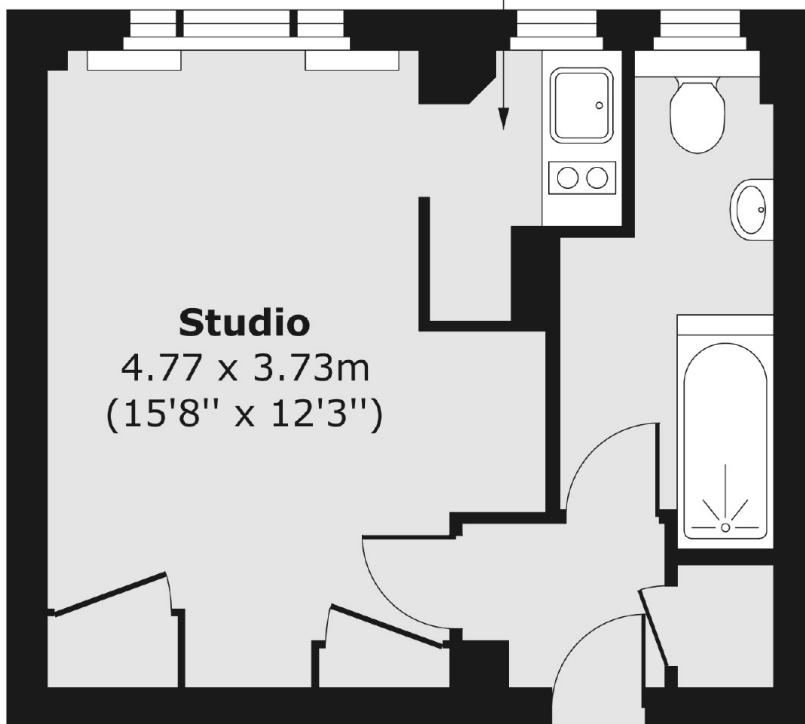

**Studio**  
4.77 x 3.73m  
(15'8" x 12'3")

Total area (approx.) 25.90 sq. m (279 sq. ft)

**Dexters**

Chelsea and Belgravia  
45 Sloane Avenue  
London  
SW3 3DH  
Sales  
020 7590 9510

Energy Rating: C. We aim to make our particulars both accurate and reliable. However they are not guaranteed; nor do they form part of an offer or contract. If you require clarification on any points then please contact us, especially if you're traveling some distance to view. Please note that appliances and heating systems have not been tested and therefore no warranties can be given as to their good working order.

 **RICS** | Regulated  
Estate Agent  
and Letting Agent

[dexters.co.uk](http://dexters.co.uk)