



Sloane Avenue, SW3

£575,000

A well-presented studio apartment located on the first floor of a sought-after development. This property would work perfectly as a rental investment or pied-a-terre.

Nell Gwynn House is a popular, portered block located on Sloane Avenue which is in close proximity to Sloane Square, South Kensington and the King's Road.

Features

- Porter
- Lift
- First Floor
- Share of Freehold
- Good Condition

**Sloane Avenue,
London, SW3**

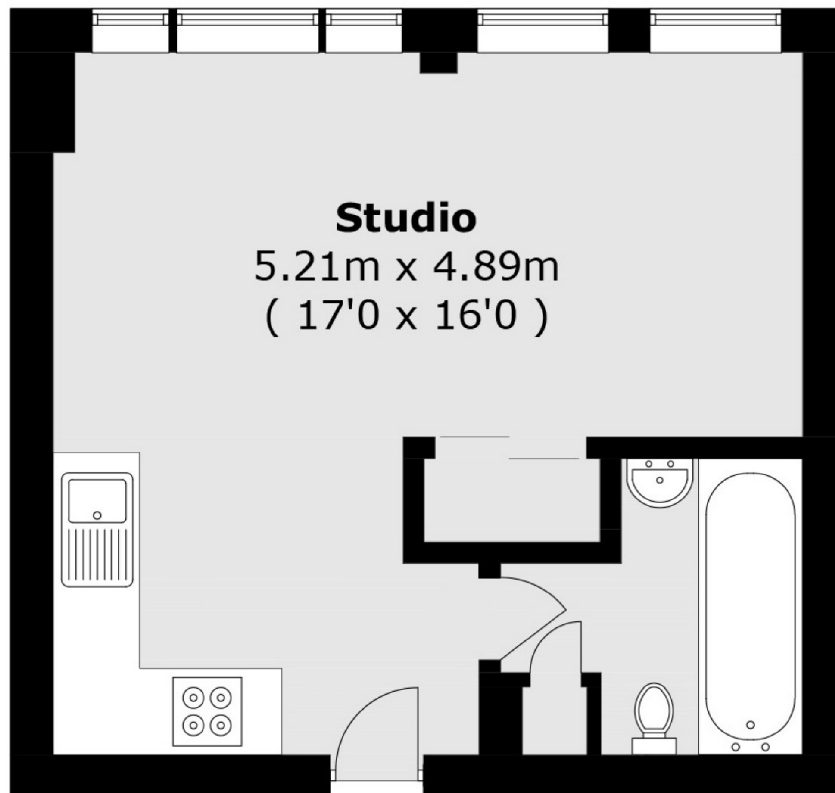

First Floor

Total area (approx.): 25.5 sq. m (274.4 sq. ft)