



## Cheyne Walk, SW3

£675,000

A bright and spacious studio on the raised ground floor within a handsome, Grade II listed building. This brilliant property has plenty of charm, high ceilings and direct access to a shared garden.

39 Cheyne Walk was designed and built by C.R.Ashbee circa 1894. Cheyne Walk is moments from the King's Road and is one of Old Chelsea's most sought after and historic addresses.

### Features

- Grade II Listed
- Share Of Freehold
- Shared Garden
- Low Service Charges
- Well Managed Building
- Studio Apartment

# Cheyne Walk, London, SW3

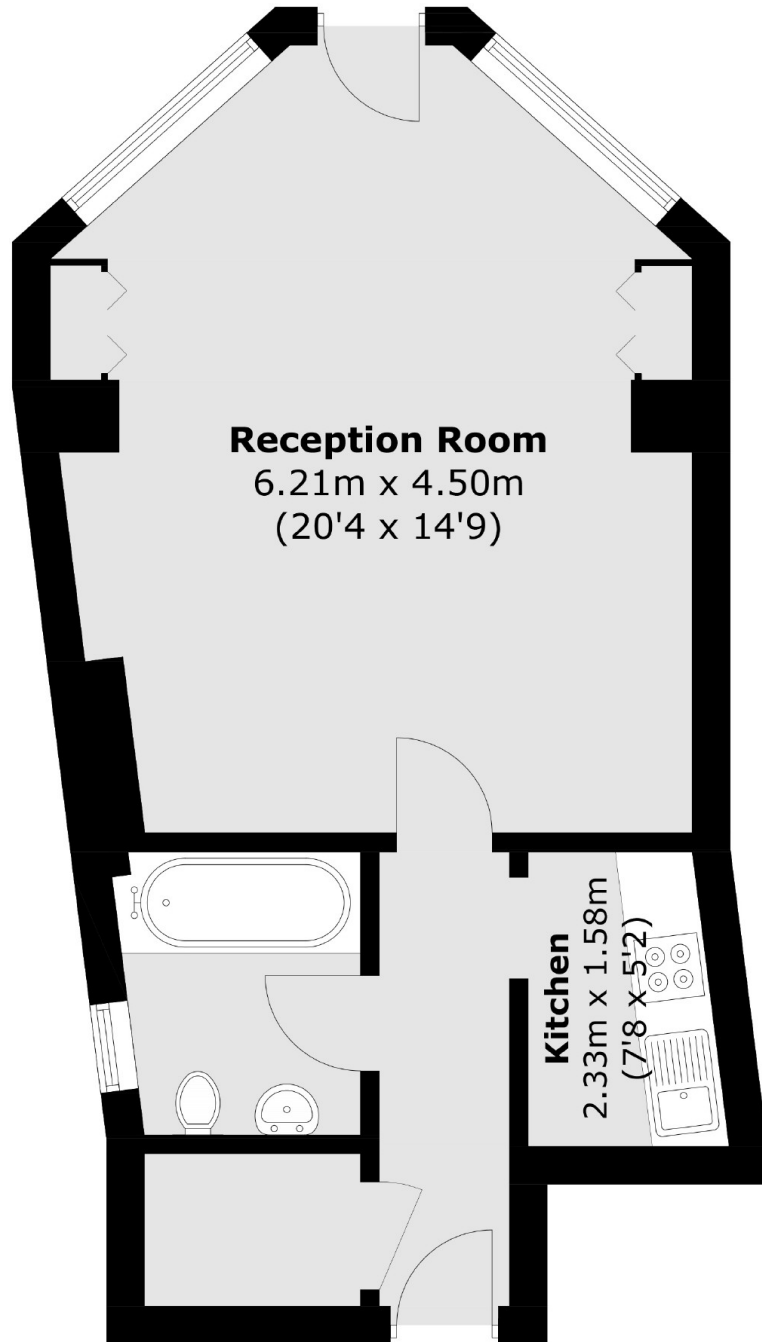

## Raised Ground Floor

Total area (approx.): 42.6 sq. m (458.5 sq. ft)

# Dexters

Chelsea and Belgravia  
45 Sloane Avenue  
London  
SW3 3DH  
Sales  
020 7590 9510

Energy Rating: . We aim to make our particulars both accurate and reliable. However they are not guaranteed; nor do they form part of an offer or contract. If you require clarification on any points then please contact us, especially if you're traveling some distance to view. Please note that appliances and heating systems have not been tested and therefore no warranties can be given as to their good working order.

 **RICS** | Regulated  
Estate Agent  
and Letting Agent

[dexters.co.uk](https://www.dexters.co.uk)