



Cheyne Walk, SW3

£725,000

A bright and spacious studio on the raised ground floor within a handsome, Grade II listed building. This brilliant property has plenty of charm, high ceilings and direct access to a shared garden.

39 Cheyne Walk was designed and built by C.R.Ashbee circa 1894. Cheyne Walk is moments from the King's Road and is one of Old Chelsea's most sought after and historic addresses.

Features

- Grade II Listed
- Share Of Freehold
- Shared Garden
- Low Service Charges
- Well Managed Building
- Studio Apartment

Cheyne Walk, London, SW3

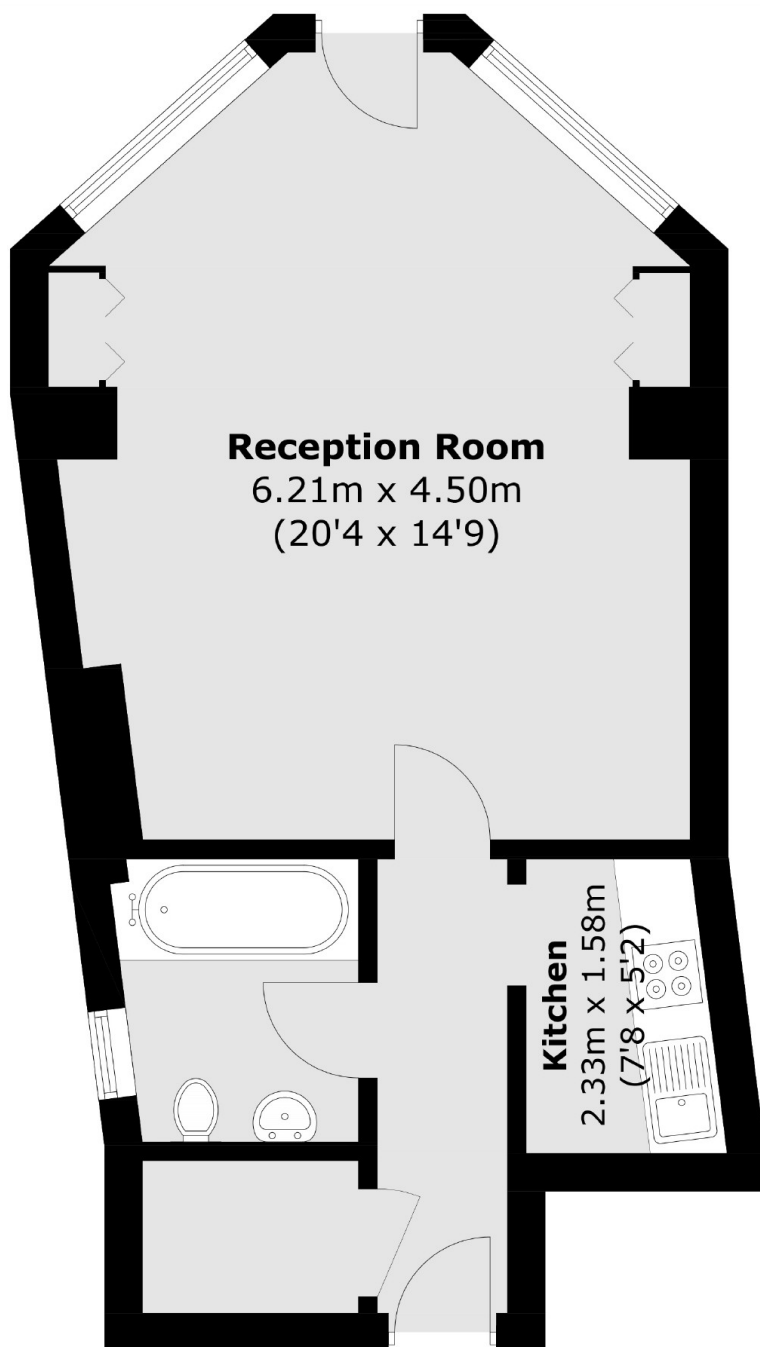

Raised Ground Floor

Total area (approx.): 42.6 sq. m (458.5 sq. ft)