



Kings Road, SW3

£525 Per week

A one bedroom flat located just off of the Kings Road with amazing views over Chelsea. Close to an array of shops and boutiques this is the perfect flat for those commuting into the City.

Located on Kings Road with access to all that Chelsea has to offer. On the doorstep of the Town Hall and an array of shops and restaurants, including Waitrose, Benihana and Starbucks.

Features

- One Bedroom
- One Bathroom
- Mansion Block
- Balcony
- Lift Access
- Resident Caretaker

Kings Road, London, SW3

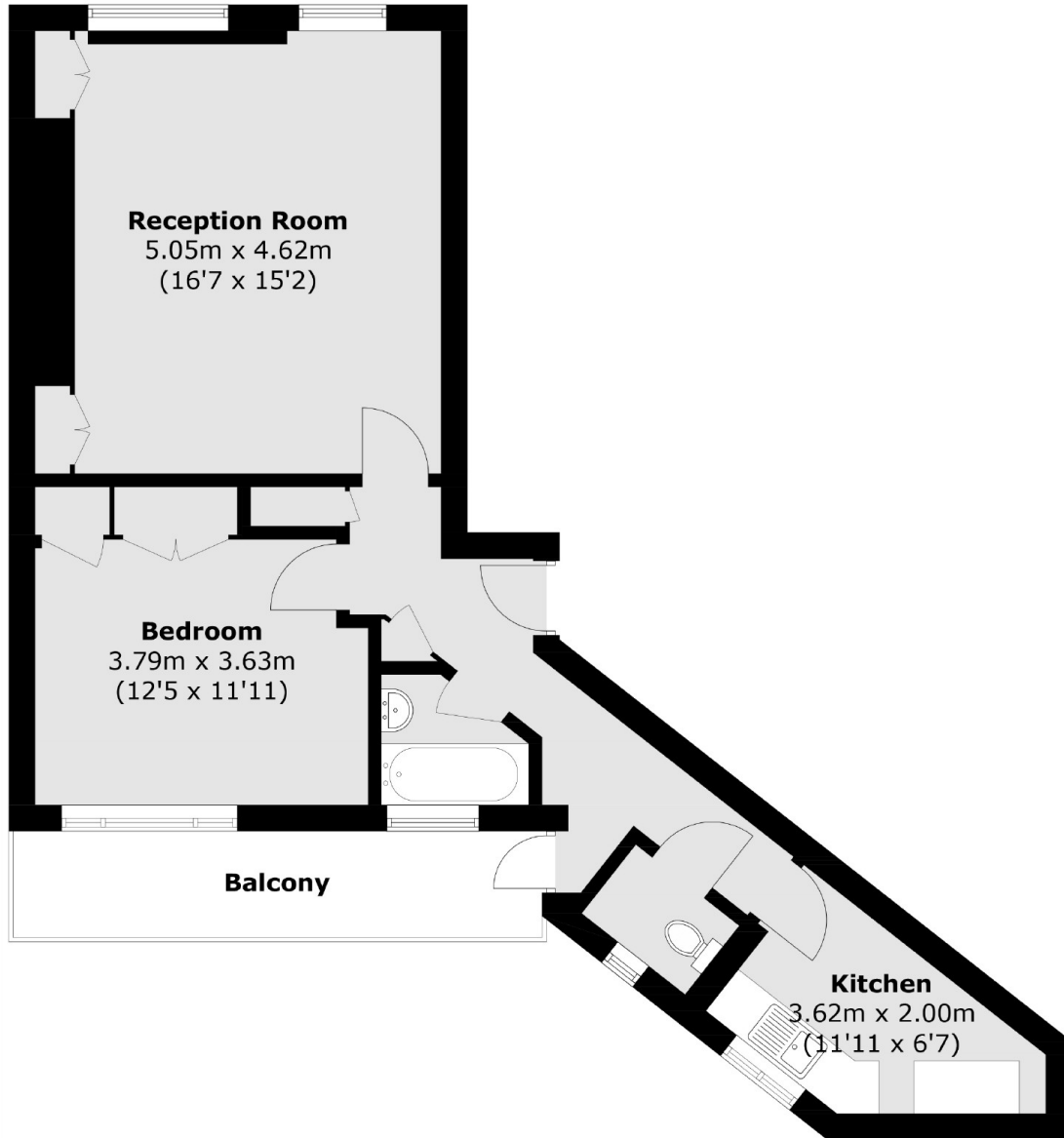

Total area (approx.): 56.2 sq. m (604.9 sq. ft)
Balcony area (approx.): 7.3 sq. m (78.6 sq. ft)