



## Jubilee Place, SW3

£750,000

A delightful apartment that has been refurbished to the highest of standards by the current owners. Located on the first floor of a charming building, this property is filled with natural light and offers a covered terrace overlooking the village-style artisans of Chelsea Green.

Arundel Court is located on Jubilee Place, a quiet one-way street just moments from the King's Road, Duke of York Square and Sloane Square underground station.

### Features

- Lift
- First Floor
- Beautifully Finished
- Quiet Location
- Ideal Pied-a-Terre
- Long Lease

# Jubilee Place, London, SW3

## First Floor

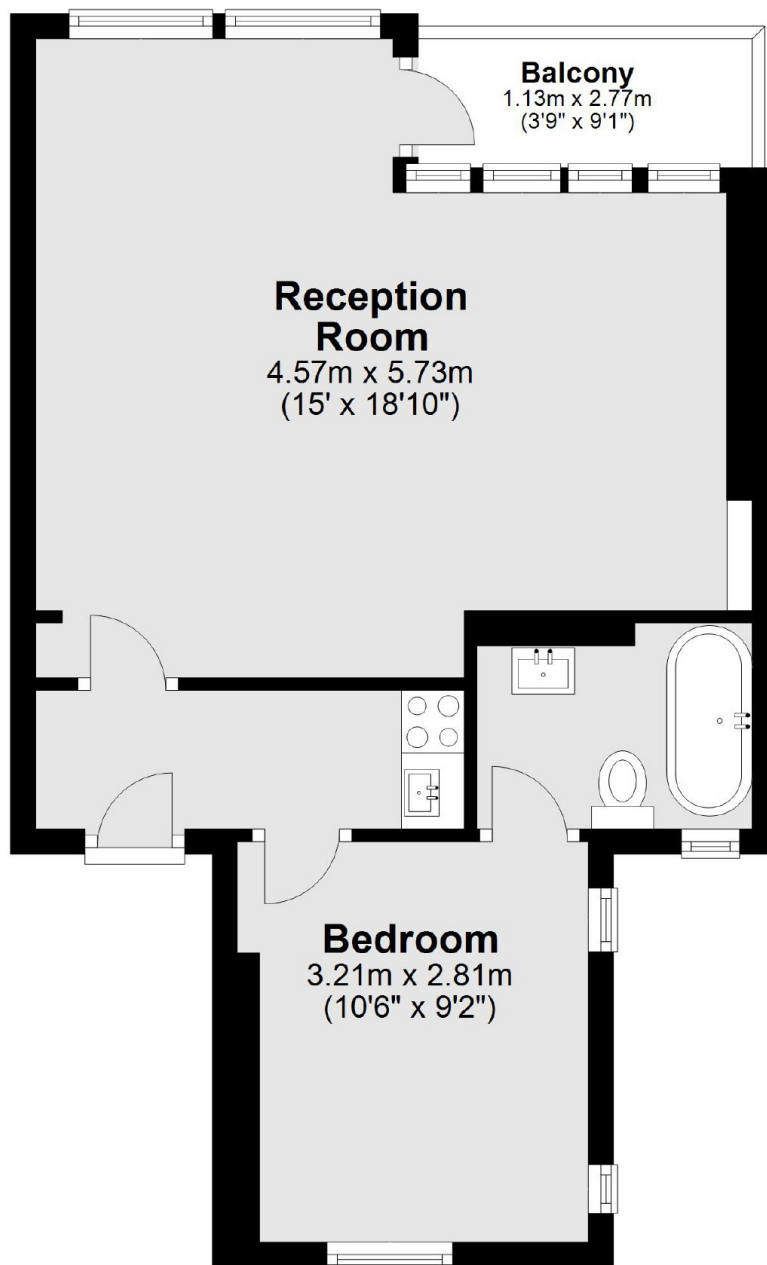

Total area: approx. 41.9 sq. metres (451.5 sq. feet)