



Sloane Avenue, SW3

£250,000

A studio apartment located on the ground floor within a portered building. This property would work very well as a buy-to-let investment or London base.

Chelsea Cloisters is located between Sloane Square and South Kensington tube stations. The world famous shops and restaurants the King's Road have to offer are also within walking distance.

Features

- Leasehold
- Popular Location
- Porter
- Studio Apartment
- Ideal Rental Investment
- In Need Of Updating

**Sloane Avenue,
London, SW3**

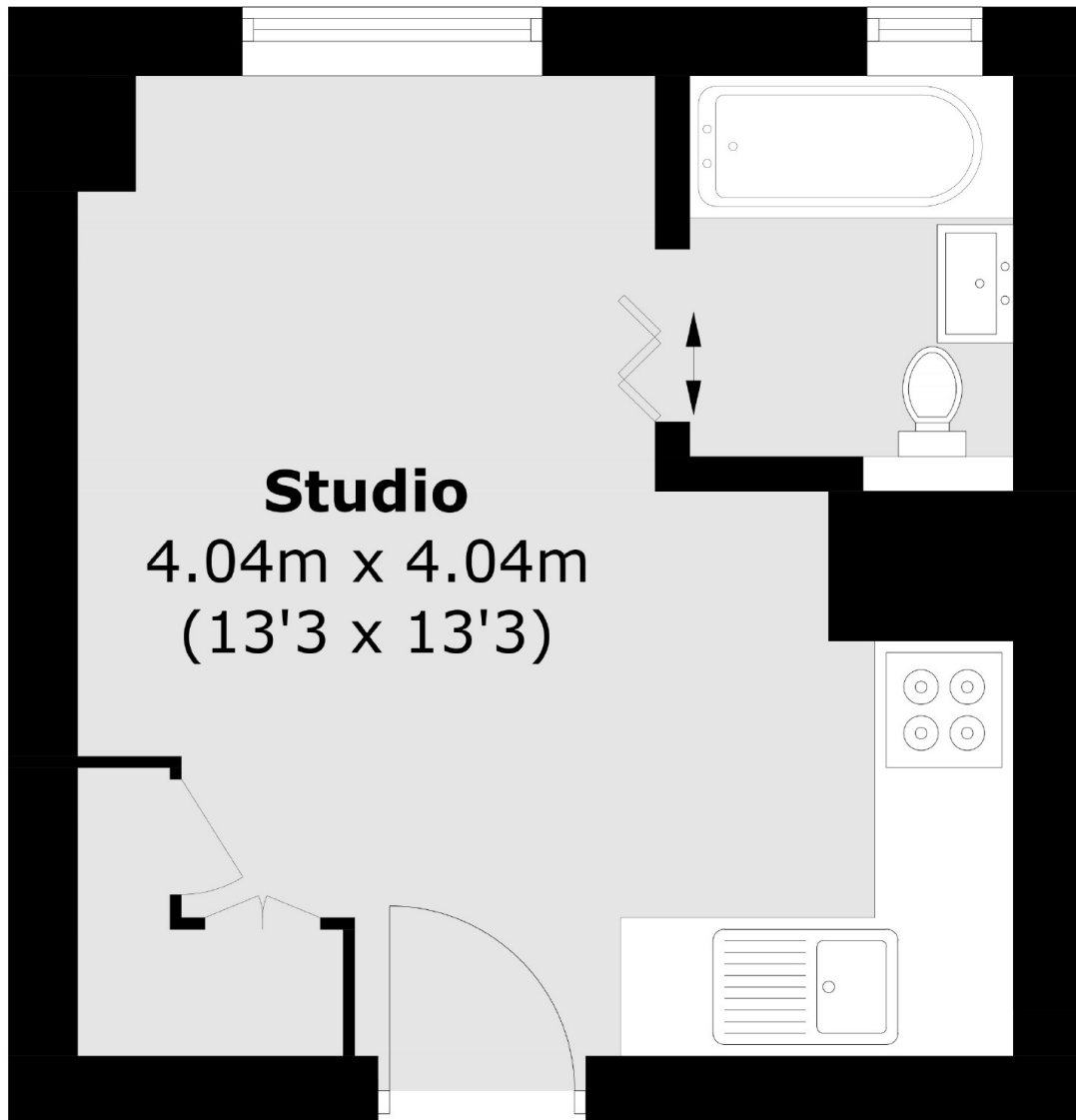

Ground Floor

Total area (approx.): 17.3 sq. m (186.2 sq. ft)

Dexters

Chelsea and Belgravia
45 Sloane Avenue
London
SW3 3DH
Sales
020 7590 9510

Energy Rating: C. We aim to make our particulars both accurate and reliable. However they are not guaranteed; nor do they form part of an offer or contract. If you require clarification on any points then please contact us, especially if you're traveling some distance to view. Please note that appliances and heating systems have not been tested and therefore no warranties can be given as to their good working order.

 **RICS** | Regulated
Estate Agent
and Letting Agent

dexters.co.uk