



Draycott Place, SW3

£395,000

A first floor studio now in need of updating. This property has high ceilings, character features and would work very well as a London base or buy to let investment.

Draycott Place runs parallel to the King's Road which is home to plenty of boutique shops and restaurants. Duke of York Square, Burton Court and South Kensington tube station are all within walking distance.

Features

- First Floor
- High Ceilings
- Unmodernised
- Lift
- Leasehold
- Ideal Investment

Draycott Place, London, SW3

First Floor

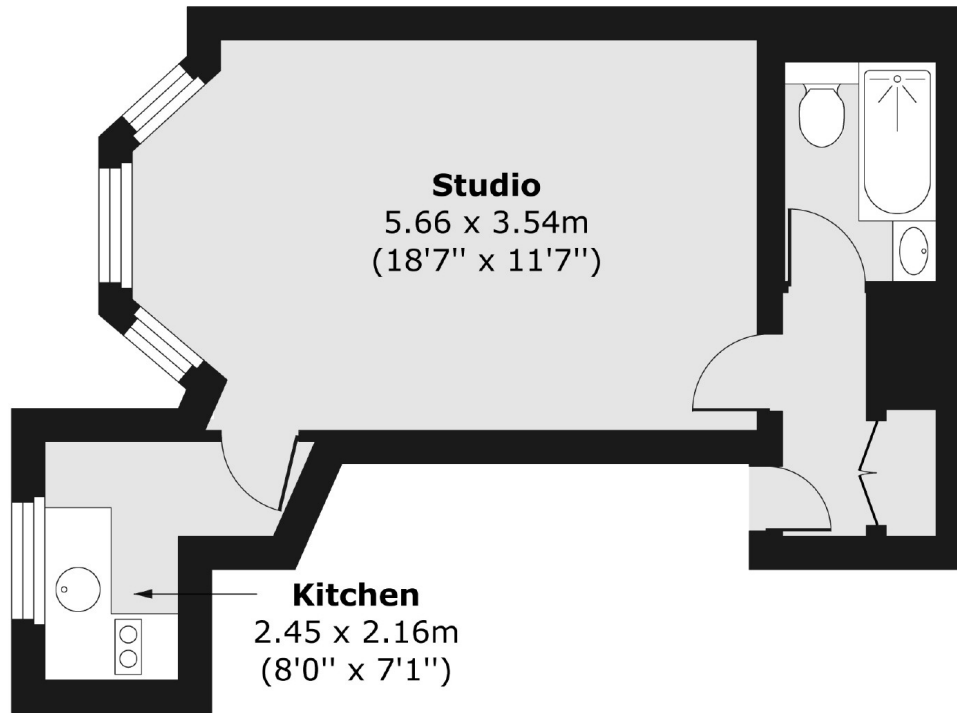

Total area (approx.) 29.22 sq. m (315 sq. ft)