



Sloane Avenue, SW3

£519 Per week

Located on the fifth floor of a portered mansion block in central Chelsea. This one bedroom flat is flooded with natural light, has an open plan kitchen and wood floors throughout.

Nell Gwynn House is ideally located between Kings Road and Brompton Road in the heart of Chelsea. Just moments from the shops and restaurants of Sloane Avenue and just five minute walk from South Kensington underground station.

Features

- One Bedroom
- One Bathroom
- Fifth Floor
- Lift
- Porter
- Wood Floors

Sloane Avenue, London, SW3

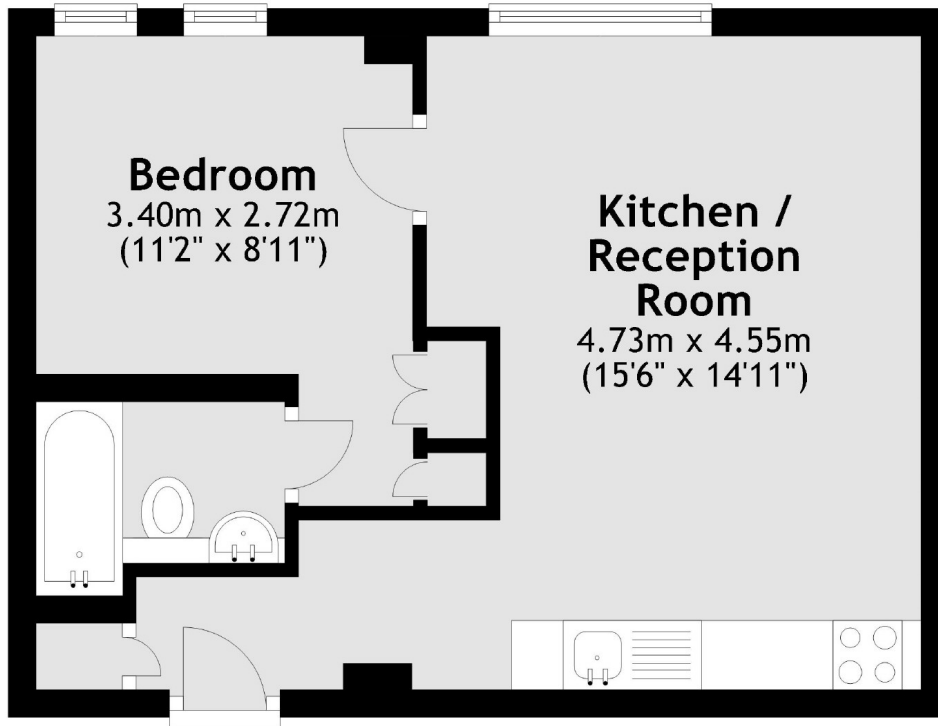

Total area: approx. 30.2 sq. metres (325.4 sq. feet)