



Chelsea Cloisters, SW3

£260,000

A smart studio apartment located on the first floor within a portered building. This property is in good condition and would work very well as a buy-to-let investment.

Chelsea Cloisters is located between Sloane Square and South Kensington tube stations. The world famous shops and restaurants the King's Road have to offer are also within walking distance.

Features

- First Floor
- Lift
- Porter
- Popular Location
- Great Rental Investment
- Studio Apartment

Chelsea Cloisters, London, SW3

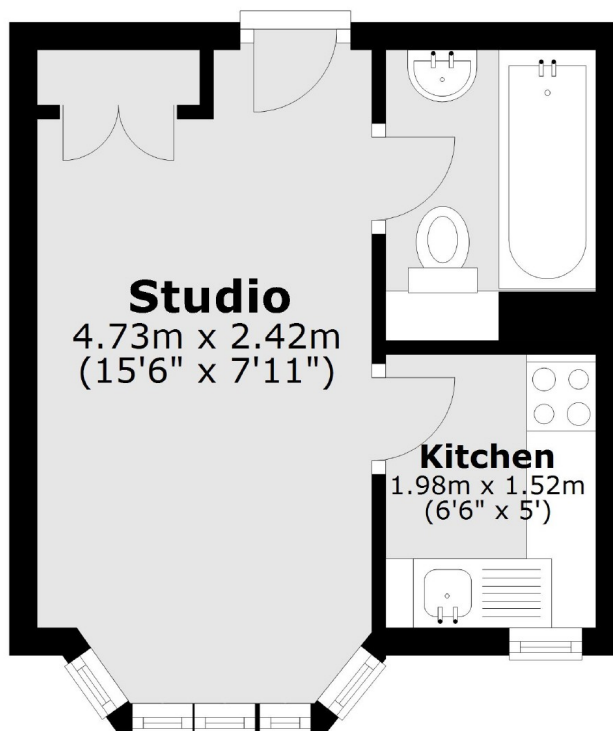

Total area: approx. 17.8 sq. metres (192.1 sq. feet)