



Sloane Avenue, SW3

£950,000

A smart one bedroom flat on the second floor of this red brick building. The property boasts characteristic high ceilings and period features throughout. From the charming bay window in the large reception room you have a stunning aspect all the way down Draycott Place.

Sloane Avenue runs perpendicular to the Kings Road which is home to an array of boutique shops and restaurants. Sloane Square and South Kensington tube stations are both within walking distance.

Features

- Share of Freehold
- One Bedroom
- Second Floor
- High Ceilings
- Period Features
- Desirable Location

Sloane Avenue, London, SW3

Second Floor

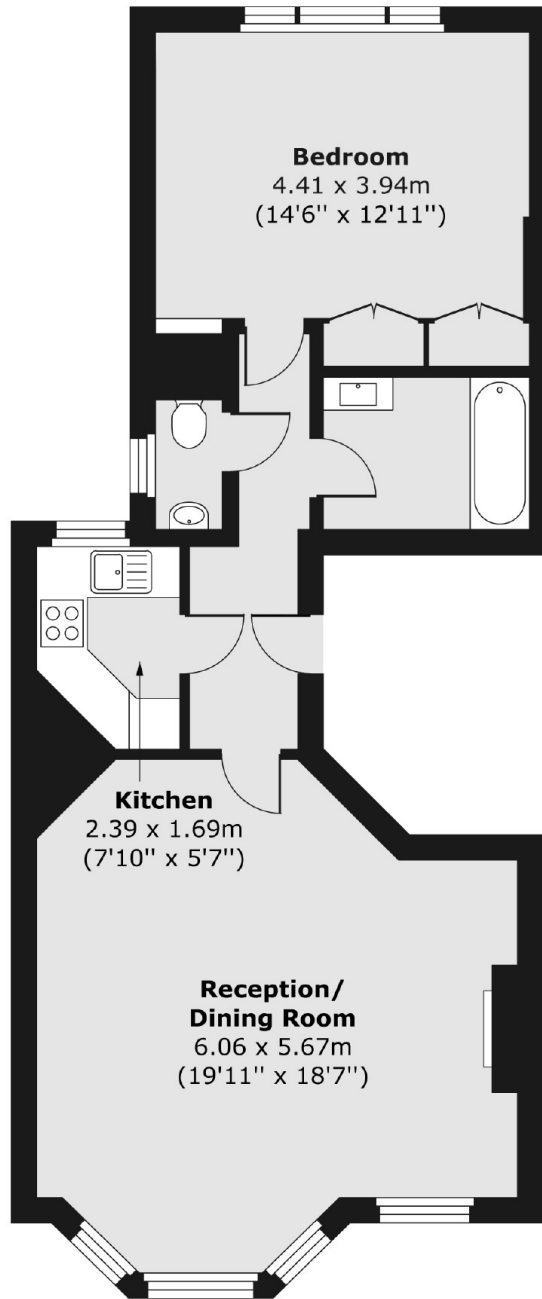

Total area (approx.) 62.99 sq. m (678 sq. ft)