



Draycott Place, SW3

£1,999,995

A stunning first floor apartment (with lift) moments from Pavilion Road and Sloane Square. This outstanding property has high ceilings, plenty of natural light and has recently been refurbished by the current owners.

Draycott Place runs parallel to the King's Road which is home to plenty of boutique shops and restaurants. Duke of York Square, Burton Court and South Kensington tube station are all within walking distance.

Features

- First Floor
- Lift
- Newly Refurbished
- Long Leasehold
- Resident Caretaker
- High Ceilings

Draycott Place, London, SW3

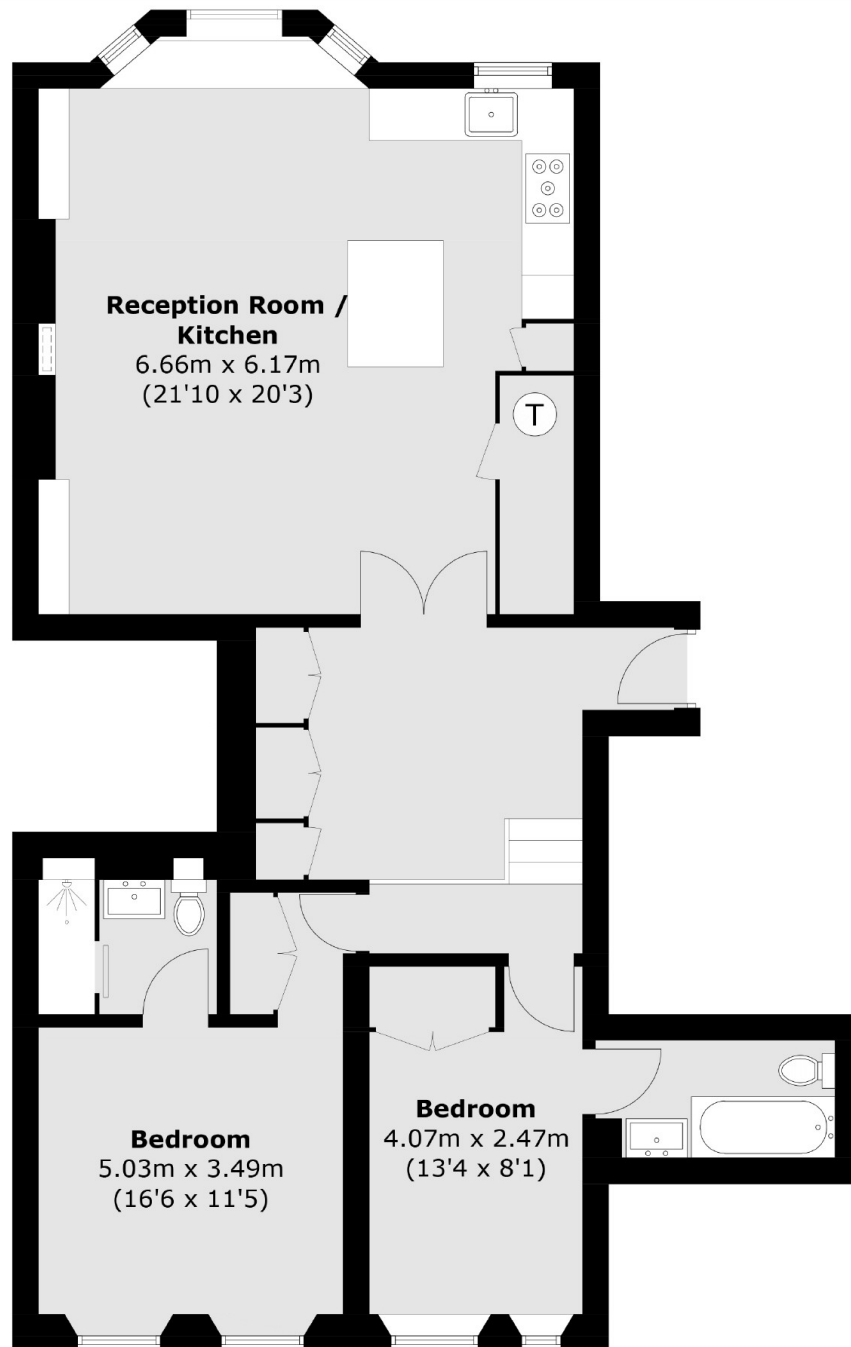

First Floor

Total area (approx.): 87.8 sq. m (945.1 sq. ft)

Dexters

Chelsea and Belgravia
45 Sloane Avenue
London
SW3 3DH
Sales
020 7590 9510

Energy Rating: F. We aim to make our particulars both accurate and reliable. However they are not guaranteed; nor do they form part of an offer or contract. If you require clarification on any points then please contact us, especially if you're traveling some distance to view. Please note that appliances and heating systems have not been tested and therefore no warranties can be given as to their good working order.

 **RICS** | Regulated
Estate Agent
and Letting Agent

dexters.co.uk