

Emma's



18 King Street

, Twickenham, TW1 3SN

£1,500 Per Calendar Month



Modern, light and spacious one bedroom, top floor flat (no lift), in the heart of Twickenham Village, a short walk from Twickenham Station. The flat is decorated with wood-laminate floors and neutral modern décor, fixtures and fittings throughout.



Modern, light and spacious one bedroom, unfurnished, third floor flat in the heart of the beautiful Twickenham Village.

Living room kitchen 458 (139.60m)

The flat features a contemporary fully fitted kitchen, with washing machine as part of the open plan kitchen living room space.

Bedroom 144 (43.89m)

The spacious and light bedroom looks out both South and West across the rear of the building and beyond.

Bathroom

The modern bathroom is neutral and has a combination bath-shower.

A short walk from Twickenham Station and Thames River waterfront the flat is located in a vibrant neighbourhood boasting excellent local attractions and amenities.

This property has no parking provisions and residents are unable to apply for residential parking permits through the local council as part of the planning consent for the building.

Area Map

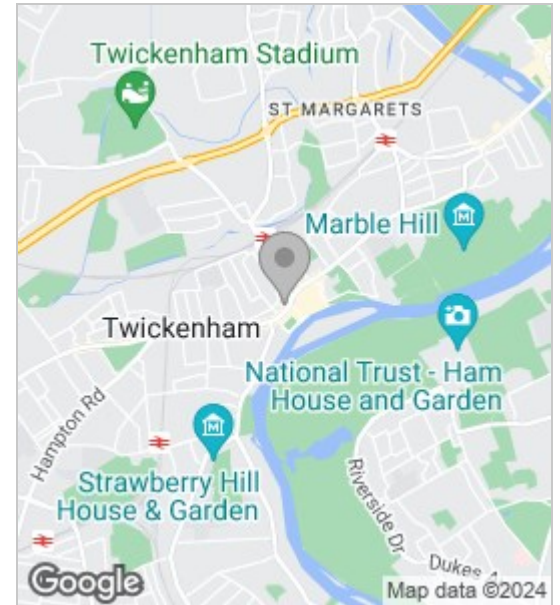

Floor Plans

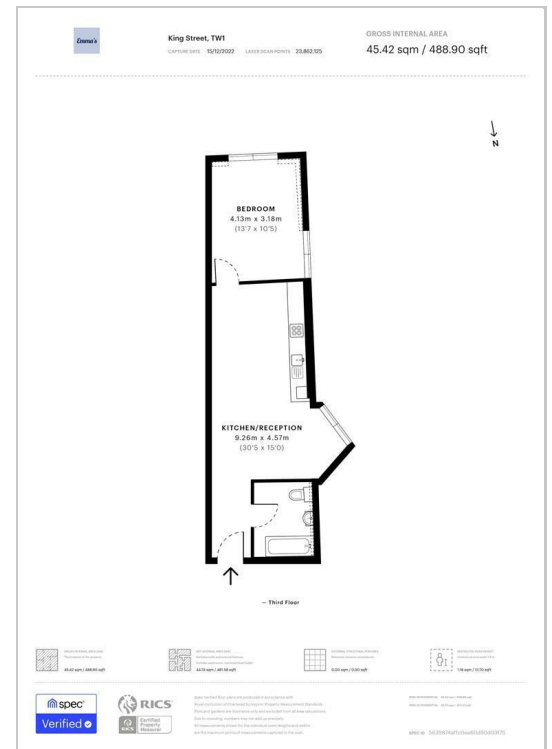

Energy Efficiency Graph

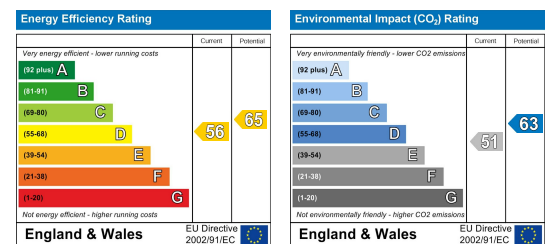

These particulars, whilst believed to be accurate are set out as a general outline only for guidance and do not constitute any part of an offer or contract. Intending purchasers should not rely on them as statements of representation of fact, but must satisfy themselves by inspection or otherwise as to their accuracy. No person in this firms employment has the authority to make or give any representation or warranty in respect of the property.

68 Streatham Hill, London, SW2 4RD
 Tel: 0208 677 6608 ~ Email: mail@emmasestateagents.co.uk
 VAT No: 248 9798 28 ~ Company Registered in England and Wales No. 10219095

