



FAIRWATER ROAD

LLANDAFF





FAIRWATER ROAD

LLANDAFF, CF5 3JR - £599,950

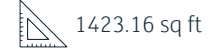
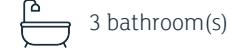
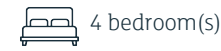

Welcome to this charming 4 bedroom detached house nestled in a prime location with convenient transport links. This home offers the perfect blend of privacy and accessibility. With spacious living areas, and a cozy study. Upstairs offers 4 well-appointed bedrooms. This spacious home also boasts a generous garage. Enjoy the convenience of nearby amenities. Viewings highly recommended.

PROPERTY SPECIALIST

Mr Ross Hooper-Nash

ross@jeffreygross.co.uk

02920 397887

Director







Energy Efficiency Rating		
	Current	Potential
Very energy efficient - lower running costs		
(92 plus) A		
(81-91) B		
(69-80) C		
(55-68) D		
(39-54) E		
(21-38) F		
(1-20) G		
Not energy efficient - higher running costs		
England & Wales	EU Directive 2002/91/EC 	















PORCH

HALLWAY

STUDY

2.39m x 2.59m (7'10 x 8'6)

DINING ROOM

3.02m x 3.94m (9'11 x 12'11)

LIVING ROOM

3.99m x 4.55m (13'1 x 14'11)

KITCHEN

2.74m x 3.81m (9 x 12'6)

SUN ROOM

2.95m x 4.78m (9'8 x 15'8)

LANDING

FAMILY BATHROOM

1.70m x 2.46m (5'7 x 8'1)

BEDROOM

2.74m x 3.48m (9 x 11'5)

MASTER BEDROOM

4.06m x 3.43m (13'4 x 11'3)

EN-SUITE

2.11m x 2.67m (6'11 x 8'9)

BEDROOM 3

3.68m x 2.87m (12'1 x 9'5)

BEDROOM 4

3.07m x 5.11m (10'1 x 16'9)

GARAGE

2.44m x 5.36m (8 x 17'7)



Comments by Mr Ross Hooper-Nash

Fairwater Rd, Llandaff, CRF

Main Building: Total Interior Area 1423.16 sq ft



Ground Floor

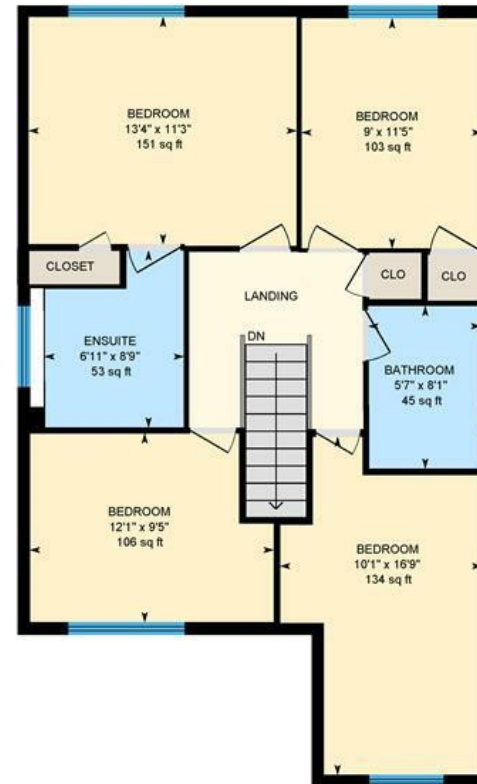

1st Floor

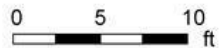

White regions are excluded from total floor area in iGUIDE floor plans. All room dimensions and floor areas must be considered approximate and are subject to independent verification.

www.jeffreyross.co.uk

Jeffrey Ross