



A rather quirky and deceptively spacious terraced home

Spacious lounge with attractive media wall

Eye catching first floor room, ideal snug, home office or games area

Large first floor bathroom suite with relatively new boiler installed

Attractive, covered outside space, ideal to unwind

Enjoys plenty of versatility with its numerous room

Breakfast room leads to a lovely kitchen with exposed brickwork

Two first floor bedrooms, one with a lovely media wall and the other leads to the loft room

The loft room provides easily accessible storage or could be a home office

Short drive to both Whitehaven and Workington

Welcome to this delightfully quirky and deceptively spacious terraced house that will have you scratching your head wondering where all the space comes from! This 2-bedroom gem is packed full of surprises and offers a perfect blend of charm and functionality.

Step inside and prepare to be wowed by the sheer versatility on offer. The spacious lounge boasts an attractive media wall, perfect for those cosy movie nights or catching up on your favourite TV shows. Next, the breakfast room leads seamlessly into a lovely kitchen adorned with exposed brickwork, adding a touch of character to your culinary adventures.

As you make your way upstairs, be prepared to be delighted by the eye-catching first-floor room, which could easily serve as a snug for curling up with a good book, a home office for those working from home days, or even a games area for some friendly competition.

The two first-floor bedrooms each have their own unique charm – one featuring a lovely media wall for all your entertainment needs, while the other leads to the intriguing loft room. The large first-floor bathroom suite is a sanctuary in itself, boasting a relatively new boiler for that added peace of mind.

Speaking of the loft room, this hidden gem offers easily accessible storage space or could be transformed into a quirky home office for those seeking a bit of creative inspiration.

And let's not forget the attractive covered outside space, the perfect spot to unwind with a good book or enjoy a morning cup of coffee. Access to the street is a breeze via the convenient passageway, making coming and going a easy.

Located just a short drive away from both Whitehaven and Workington, this charming abode offers the best of both worlds – a peaceful retreat within easy reach of urban conveniences.

Don't miss this opportunity to own a home that's as unique as you are. With its quirky charm, versatile layout, and convenient location, this terraced house is sure to steal your heart. So why wait? Come and see for yourself what makes this property truly special!



SELLING WITH FIRST CHOICE MOVE

First Choice Move began in 2010 from humble beginnings—from a kitchen table in Egremont. Built on family values, hard work, and a passion for property, we have grown to become the largest estate agency in West Cumbria. As a family-run business, we believe in combining traditional estate agency values with the very latest marketing techniques to ensure every property gets maximum exposure. From high-quality photography, 3D tours, drone photography, videos and professional floorplans to online advertising and social media campaigns, we use a tailored approach to attract the right buyers. Our commitment to excellence has earned us multiple national, industry-recognised awards, a testament to our dedication to delivering outstanding service and results. We are more than just an estate agency—we're a trusted partner for buyers and sellers across West Cumbria, combining innovation with personal service to help you move with confidence.

MORTGAGES

Need help finding the right mortgage for your needs? First Choice Move Mortgage Services are part of the Mortgage Advice Bureau network, one of the UK's largest award-winning mortgage brokers. We can search from a selection of over 90 different lenders with over 12,000 different mortgages, including exclusive deals only available through us, to find the right deal for you. Our advice will be specifically tailored to your needs and circumstances, which could be for a first-time buyer, home-mover, or for remortgaging or investing in property. Contact us on 01946 413001 to arrange a free consultation with one of our experienced and dedicated in house mortgage and protection advisers. You may have to pay an early repayment charge to your existing lender if you re-mortgage. There may be a fee for mortgage advice. The actual amount you pay will depend upon your circumstances. The fee is up to 1% but a typical fee is 0.3% of the amount borrowed.

NOTE

Please note that all measurements have been taken using a laser tape measure which may be subject to a small margin of error. Some photos may have been taken with a wide-angle camera lens. First Choice Move has not tested any apparatus, equipment, fixtures and fittings or services and so cannot verify that they are in working order or fit for the purpose. A buyer is advised to obtain verification from their solicitor or surveyor. References to the tenure of a property are based on information supplied by the Seller. The Agent has not had sight of the title documents.

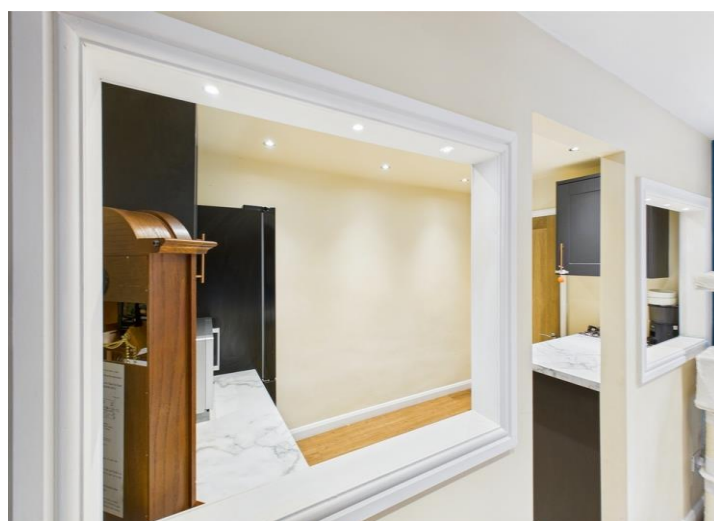

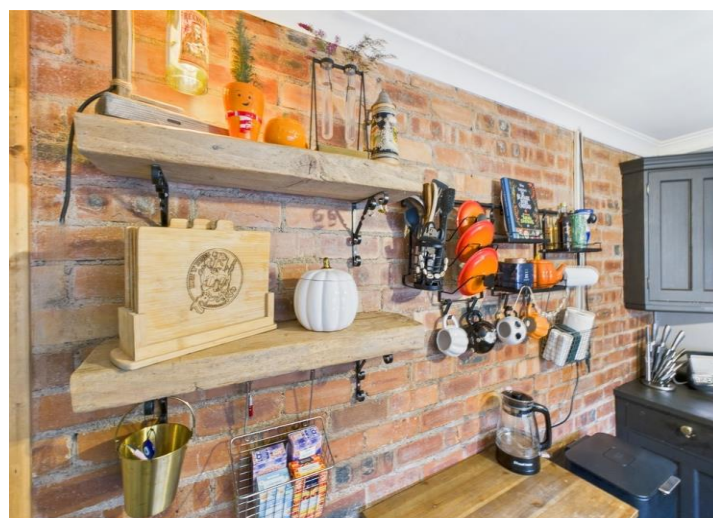



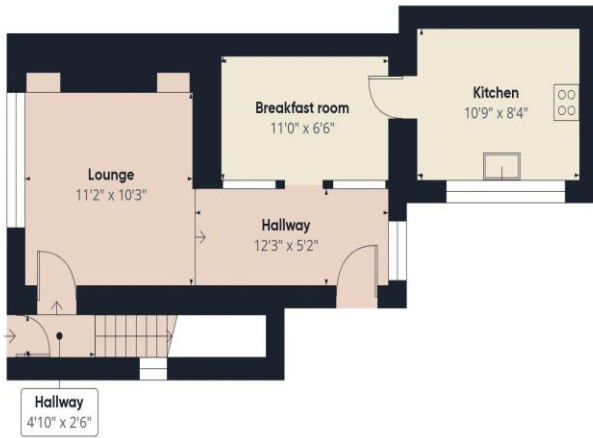

Ground Floor



Floor 1



Floor 2



Approximate total area[®]

1020.96 ft²

Reduced headroom

110.01 ft²

GIRAFFE360