

RICE+ROMAN



Gibson Court, Esher

KT10 OAW



Living Area

Gibson Court, Manor Road North, Esher, Surrey, KT10 0AW

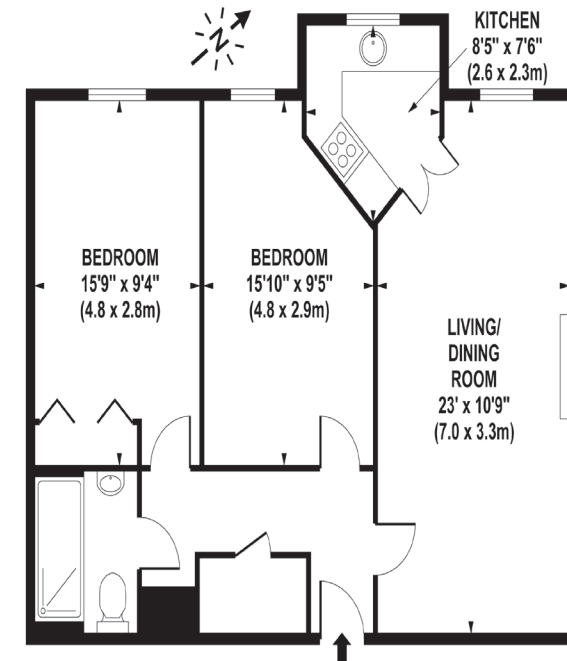

FIRST FLOOR

APPROX. GROSS INTERNAL FLOOR AREA 714 SQ FT / 66 SQ M

- Exclusively For Those Aged 60+ Years
- Two Double Bedrooms
- 1st Floor Apartment
- Close to Lift and Staircase
- Residents' Lounge
- Excellent Local Amenities

Price: £315,000

Service Charge: £4,046 PA

Ground Rent: £574 PA

Other Charges: N/A

Lease Length: 92 years left

Tenure: Leasehold

EPC Rating: B

For more information
please contact:

Rice & Roman
T: 01344 981246
E: info@riceandroman.co.uk
Lynwood Village, SL50FJ
www.riceandroman.co.uk

**RICE +
ROMAN**

Agents Notices - These property details are set out as a general outline only and do not constitute any part of an Offer or Contract. Any services, equipment, fittings or central heating systems have not been tested and no warranty is given or implied that these are in working order. Buyers are advised to obtain verification from their solicitor or surveyor. Fixtures, fittings and other items are not included unless specifically described. All measurements, distances and areas are approximate and for guidance only. Room measurements are taken to be the nearest 10cm and prospective buyers are advised to check these for any particular purpose, e.g. fitted carpets and furniture. This material is protected by the laws of copyright. The owner of the copyright is Countrywide Estate Agents. This property sheet forms part of our database rights and copyright laws. No unauthorised copying or distribution without permission.