

RICE+ROMAN



The Clockhouse, Guildford

GU1 1FF



Living Area

The Clockhouse, 140 London Road, Guildford, Surrey

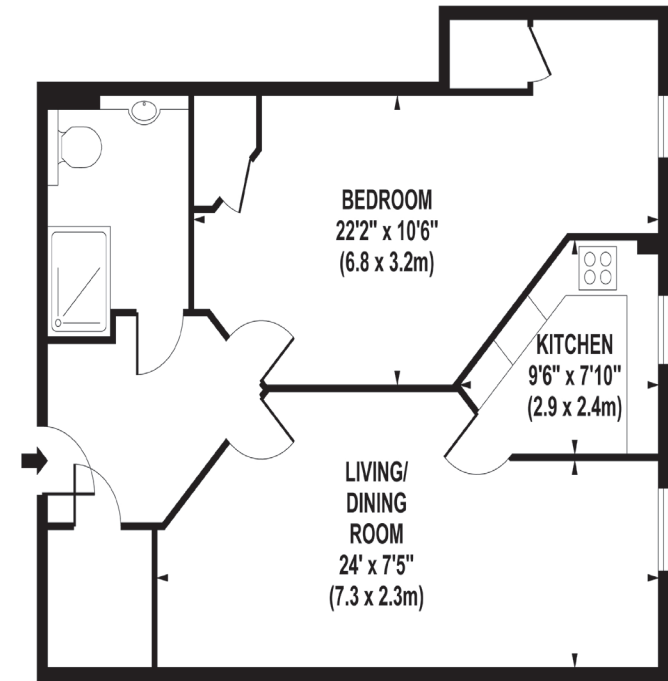

FIRST FLOOR

APPROX. GROSS INTERNAL FLOOR AREA 634 SQ FT / 59 SQ M

- Exclusively For Persons Aged 70+ Years
- Views Over Communal Gardens
- South Facing Aspect
- Walk-in shower
- Guest Suite For Family/Friends
- On-Site Bistro/Restaurant

Price: £150,000

Service Charge: £9,918 PA

Ground Rent: £425 PA

Other Charges: N/A

Lease Length: 3016 Expiry Date

Tenure: Leasehold

EPC Rating: B

For more information
please contact:

Rice & Roman
T: 01344 981246
E: info@riceandroman.co.uk
Lynwood Village, SL50FJ
www.riceandroman.co.uk

**RICE +
ROMAN**

Agents Notices - These property details are set out as a general outline only and do not constitute any part of an Offer or Contract. Any services, equipment, fittings or central heating systems have not been tested and no warranty is given or implied that these are in working order. Buyers are advised to obtain verification from their solicitor or surveyor. Fixtures, fittings and other items are not included unless specifically described. All measurements, distances and areas are approximate and for guidance only. Room measurements are taken to be the nearest 10cm and prospective buyers are advised to check these for any particular purpose, e.g. fitted carpets and furniture. This material is protected by the laws of copyright. The owner of the copyright is Countrywide Estate Agents. This property sheet forms part of our database rights and copyright laws. No unauthorised copying or distribution without permission.