

RICE+ROMAN



Emmeline Lodge, Leatherhead

KT22 8SY





## Living Area

Emmeline Lodge,, Kingston Avenue , Leatherhead, Surrey

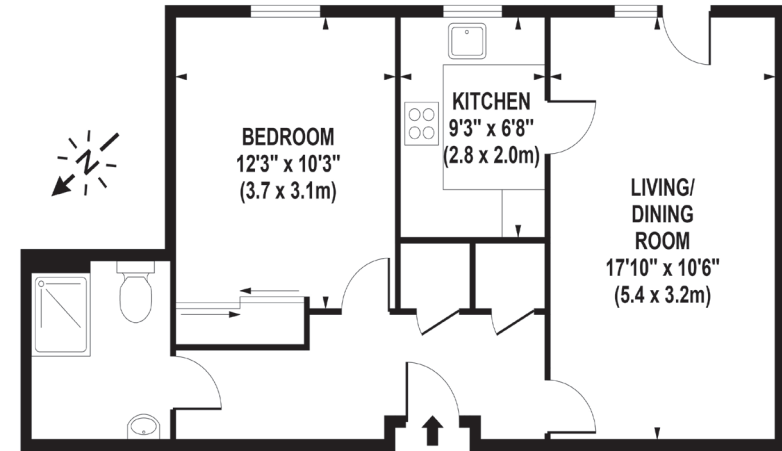

FIRST FLOOR

**APPROX. GROSS INTERNAL FLOOR AREA 543 SQ FT / 50 SQ M**

Whilst every attempt has been made to ensure the accuracy of the floorplan contained here, measurements of doors, windows and rooms are approximate and no responsibility is taken for any error omission or mis-statement. These plans are for representation purposes only and should be used as such by any prospective purchaser / tenant. The services, systems and appliances listed in this specification have not been tested and no guarantee as to their operating ability or their efficiency can be given

© www.skysotglobal.com

- Exclusively For Those Aged 55+
- Double Bedroom With Fitted Wardrobes
- First Floor Apartment
- Views Over Communal Gardens
- Modern Shower Room
- On-Site Management

**Price:** £280,000  
**Service Charge:** £2,623 PA  
**Ground Rent:** £575 PA  
**Other Charges:** N/A  
**Lease Length:** 118 years left  
**Tenure:** Leasehold

**EPC Rating:** B

For more information  
please contact:

Rice & Roman  
T: 01344 981246  
E: info@riceandroman.co.uk  
Lynwood Village, SL50FJ  
www.riceandroman.co.uk

**RICE +  
ROMAN**

Agents Notices - These property details are set out as a general outline only and do not constitute any part of an Offer or Contract. Any services, equipment, fittings or central heating systems have not been tested and no warranty is given or implied that these are in working order. Buyers are advised to obtain verification from their solicitor or surveyor. Fixtures, fittings and other items are not included unless specifically described. All measurements, distances and areas are approximate and for guidance only. Room measurements are taken to be the nearest 10cm and prospective buyers are advised to check these for any particular purpose, e.g. fitted carpets and furniture. This material is protected by the laws of copyright. The owner of the copyright is Countrywide Estate Agents. This property sheet forms part of our database rights and copyright laws. No unauthorised copying or distribution without permission.