



33 KINGSTON LODGE

KINGSTON ROAD, NEW MALDEN, KT3 3PN

**& RICE
ROMAN**

Sales | Lettings | Property Management

A lovely third floor one bedroom apartment

£165,000

- **Exclusively For Those Aged 60+**
- **Bright and Airy Third Floor Apartment**
- **Modern Kitchen**
- **Short Walk To Local Shops**
- **Excellent Local Transport Links**
- **Redecorated and Recarpeted Throughout**

Located on the third floor is this delightful one bedroom apartment within the popular Kingston Lodge development. This flat has been well loved and is offered in good decorative order throughout and benefits from a south facing aspect into the living room allowing an abundance of natural light to flow through the flat and therefore giving a lovely homely feel.

The property consists of a reception room with bay window, modern kitchen, one double bedroom with built in wardrobes, bathroom and hallway with a storage cupboard.

SERVICE CHARGE: £3,614.79 PA

GROUND RENT: N/A

LEASE LENGTH: 92 YEARS

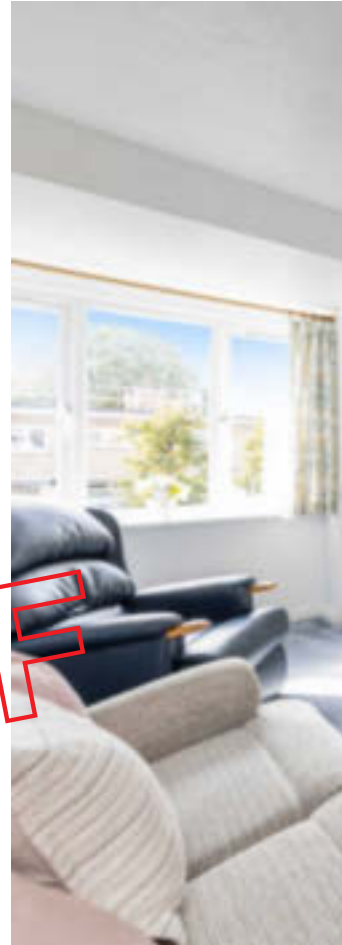

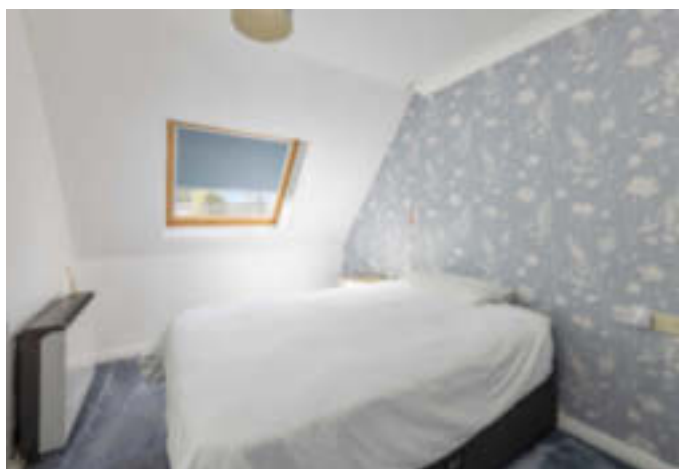

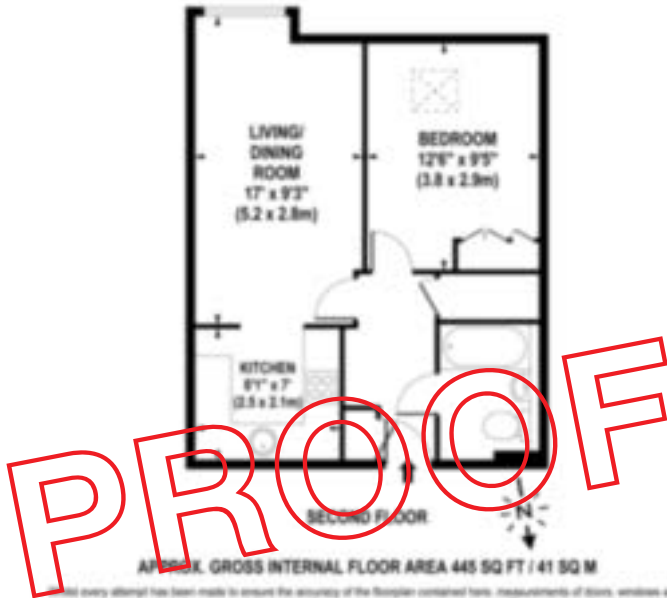

Every effort has been made to ensure the accuracy of the description contained herein. Measurements of floors, windows and doors are approximate and no responsibility is taken for any errors, omissions or misstatements. These plans are for representation purposes only and should be used as such by any prospective purchaser/tenant. The services, systems and appliances listed in the specification have not been tested and no guarantee as to their operating ability or their efficiency can be given.

© www.slaytheghost.com

These property details are set out as a general outline only and do not constitute any part of an Offer or Contract. Any services, equipment, fittings or central heating systems have not been tested and no warranty is given or implied that these are in working order. Buyers are advised to obtain verification from their solicitor or surveyor. Fixtures, fittings and other items are not included unless specifically described. All measurements, distances and areas are approximate and for guidance only. Room measurements are taken to be the nearest 10cm and prospective buyers are advised to check these for any particular purpose, e.g. Fitted carpets and furniture. This material is protected by the laws of copyright. The owner of the copyright is Countrywide Estate Agents. This property sheet forms part of our database rights and copyright laws. No unauthorised copying or distribution without permission.

01932 300456
 info@riceandroman.co.uk
 riceandroman.co.uk

