



Heathcroft, Hampstead Garden Suburb, NW11

£780,000

Share of Freehold



800 finchley road, hampstead garden suburb, london, nw11 7tj

telephone 020 8458 5000 facsimile 020 8209 2068

email sales@litchfields.com web litchfields.com

offices also in crouch end & highgate

Superbly located opposite the Heath Extension and a short walk from Golders Green underground. A lovely bright and sunny first floor flat in this popular purpose built Grade II listed block. This delightful property is presented in excellent condition featuring a modern fitted kitchen/breakfast room and natural woodblock flooring throughout. Viewing is highly advised. EPC - D





3 bedrooms
Reception room
Modern fitted kitchen/breakfast room
Bathroom with separate shower
First floor
Opposite Heath Extension
Close to Golders Green underground
Communal Gardens
EPC= D



Master Floorplan Image

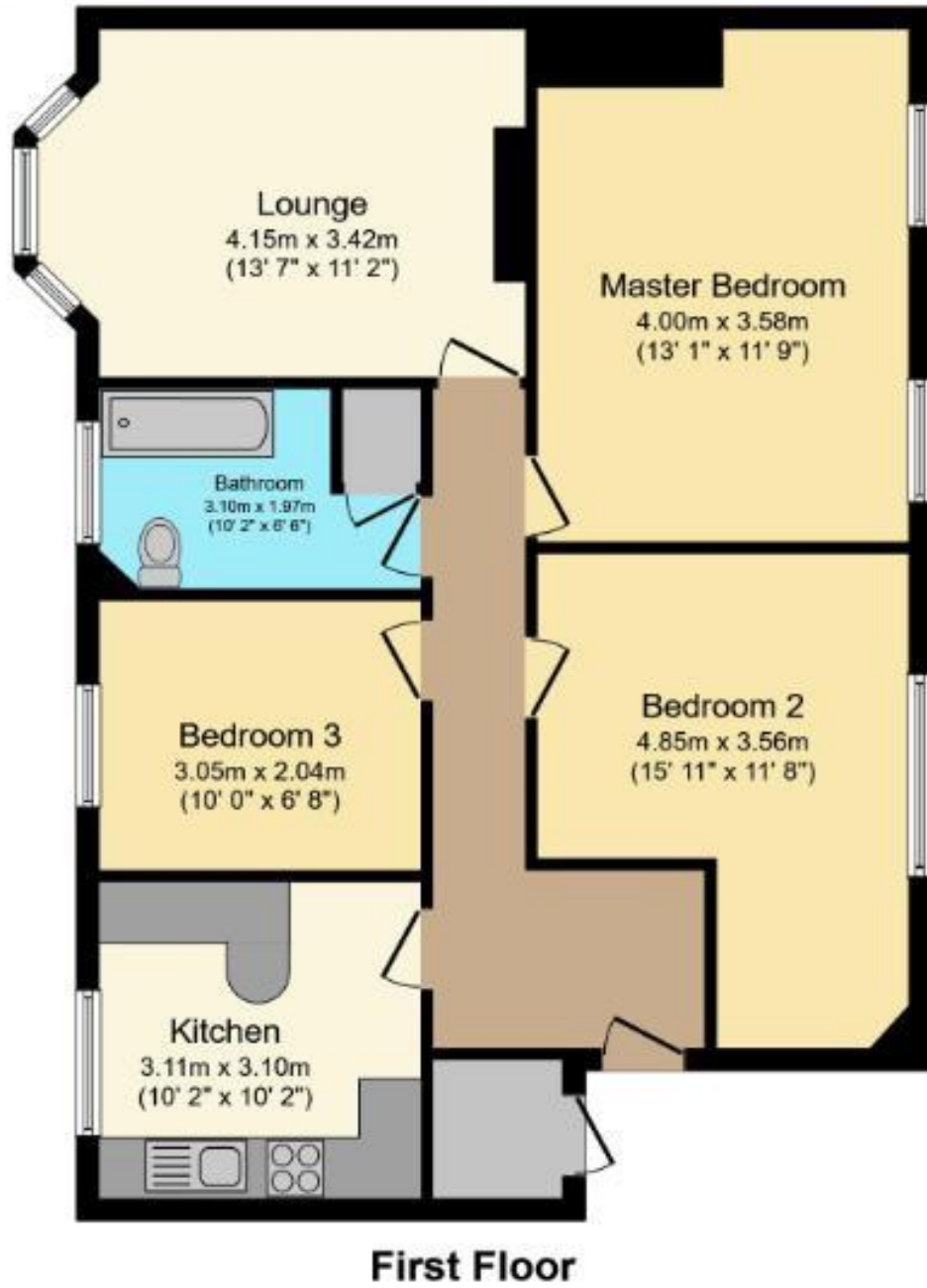

Total floor area 85.0 sq. m. (915 sq. ft.) approx