

**Norcott, Village Way, Little Chalfont,  
Buckinghamshire, HP7 9PX**



**ROBSONS**  
RESIDENTIAL SALES



# Norcott, Village Way, Little Chalfont, Buckinghamshire, HP7 9PX

**A rare opportunity to purchase this most attractive detached cottage situated in the highly sought after private road of Village Way right in the heart of Little Chalfont. Norcott, which would now benefit from general updating and modernisation, offers characterful accommodation to include three bedrooms and three receptions with delightful mature gardens to both front and rear along with garage and driveway, all only a few moments' walk from the shops and station. Annual management fee currently £200. Freehold - EPR: E - Council Tax Band: G**

Set in the picturesque Chilterns, Little Chalfont is a small, attractive and well-connected Buckinghamshire village providing a superb balance between commuter convenience (the Metropolitan and Chiltern lines offering prompt services to Central London for all work and socialising needs, a moment's walk from the property) and easy access to the surrounding countryside, with Westwood Park and walks into the picturesque Chess Valley nearby. Independent businesses are at the heart of the village shopping parade, with a lovely selection of artisan coffee shops, restaurants, and 'Metropolitan' gastro pub. High street brands include Tesco Express for those everyday essentials. Nearby Amersham boasts the new Lifestyle Centre (brand new state-of-the-art leisure centre with spa facilities). Little Chalfont is within an area of highly regarded schooling at both primary and senior level including the renowned Dr Challoners Grammar Schools (girls' school in the village of Little Chalfont and boys school in nearby Amersham). Independent schooling is also very well catered for with The Beacon School (Boys) for Nursery – Year 8, Heatherton (Girls) and Chesham Prep (Mixed) for Nursery – Year 6; whilst senior schooling can be found at Berkhamsted School (Boys & Girls), Royal Masonic (Girls) & Pipers Corner (Girls) all within 9 miles.



Viewing by appointment only  
via  
Robsons Estate Agents  
Station Approach  
Little Chalfont  
Buckinghamshire  
HP7 9PR  
Tel: 01494 724999  
email: [property@robsonsbucks.com](mailto:property@robsonsbucks.com)



**Directions:** Village Way is located opposite our offices and the entrance to the Northbound side of Chalfont & Latimer Station. Norcott is the twelfth property on the right hand side having turned left upon entering Village Way.

\* The particulars of Sale have been prepared as a general guide only. We have not carried out a detailed survey of the structure or tested the services, equipment and appliances and interested parties should commission their own reports. Room sizes are approximate and should not be relied upon when ordering carpets, curtains or other furnishings. Garden and site measurements are approximate and boundaries have been measured as fenced or taken from the Ordinance Survey via Promap or both. Purchasers should seek confirmation of the legal boundaries from their solicitor prior to proceeding with a purchase.

\* Robsons for themselves and for the vendors or lessors of this property give notice that; (i) the particulars are set out as a general outline only for the guidance of intended purchasers or lessees, and do not constitute part of, an offer or contract; (ii) all descriptions, dimensions, references to condition and necessary permissions for use and occupation, and other details are given without responsibility and any intending purchasers or tenants should not rely on them as statements or representations of fact but must satisfy themselves by inspection or otherwise as to the correctness of each of them; (iii) no person in the employment of Robsons has any authority to make or give any representation or warranty whatever in relation to this property

# Norcott Little Chalfont, Village Way, Amersham, Buckinghamshire, HP7 9PX

Approx. Gross Area  
134 sq m – 1446 sq ft

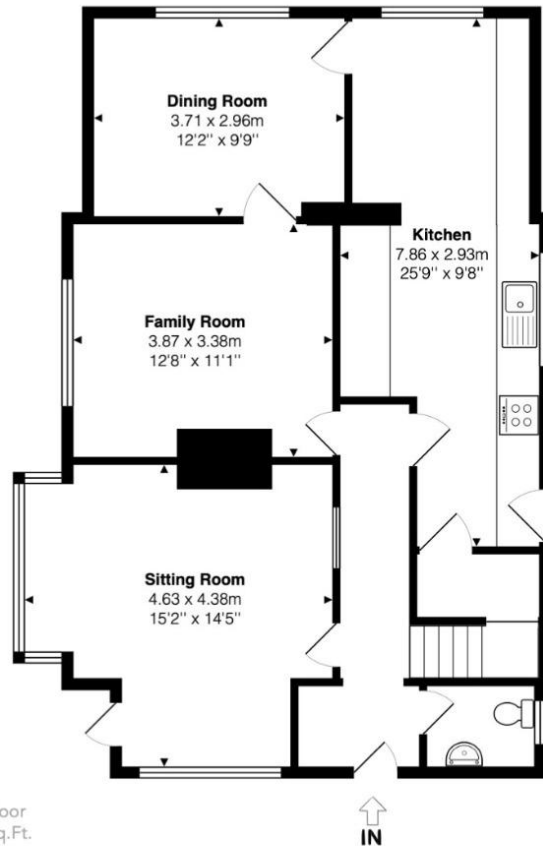

Ground Floor

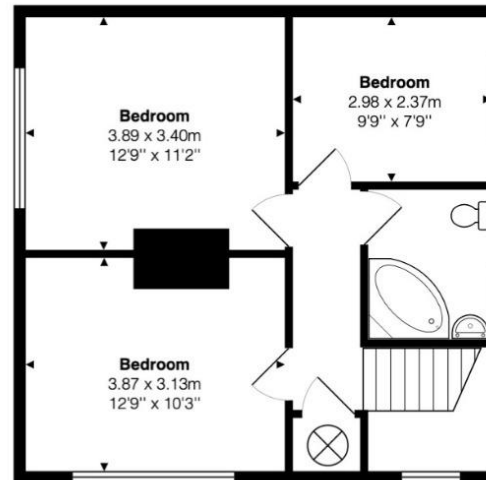

First Floor

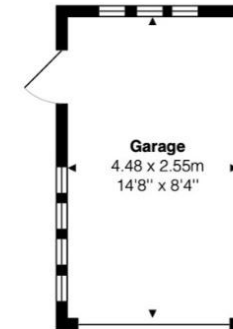

Approx. Floor Area 122 Sq.Ft. (11 Sq.M)

This floor plan is provided by Expert Survey Solutions Ltd and is for indicative guidance only. Whilst every attempt has been made to ensure the accuracy of the floor plans contained here, measurements of doors, windows and rooms are approximate and no responsibility is taken for any error, omission or mis-statement. Details shown on this floorplan including all measurements, areas and proportions cannot be guaranteed by either the provider or Robsons and should not be relied upon. If there is any area where accuracy is required, please contact the selling agent for clarification.



