

BARTON FLEMING

INDEPENDENT ESTATE AGENTS



4 Gulley Row, Merton, Oxfordshire. OX25 2UH

BARTON FLEMING

INDEPENDENT ESTATE AGENTS

Web: www.bartonfleming.co.uk
E-mail: info@bartonfleming.co.uk
62 North Street, Bicester. OX26 6NF

Tel: Bicester (01869)

249922

4 Gulley Row, Merton, Oxfordshire. OX25 2UH



A Three Bedroom End of Terrace with Kitchen, Living Room, Extension, Bathroom, Front and Rear Gardens, Garage and Driveway Parking for One Car

FREEHOLD

£ 325,000

- ❖ Porch
- ❖ Entrance Hall
- ❖ Kitchen
- ❖ Living Room
- ❖ Rear Extension
- ❖ First Floor Landing
- ❖ Two First Floor Bedrooms and Bathroom
- ❖ Second Floor Bedroom
- ❖ Front and Rear Gardens
- ❖ Garage and Driveway Parking for One Car

VIEWING
APPOINTMENT:

DAY:

TIME:

BARTON FLEMING

INDEPENDENT ESTATE AGENTS

Web: www.bartonfleming.co.uk
E-mail: info@bartonfleming.co.uk
62 North Street, Bicester. OX26 6NF

Tel: Bicester (01869)

249922

Key Facts for Buyers:

EPC: Rating E (53)
Council Tax: Band C
Approx. £2,221 per annum.

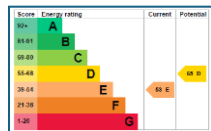

Ground Floor:

PVC PORCH:

Glazed front door, front and side aspect PVC windows, multi-panel glazed door to:

ENTRANCE HALL:

Plain plaster ceiling, laminate flooring, understairs cupboard, cupboard enclosing RCD/MCB electricity consumer unit, master socket for broadband, staircase.

KITCHEN: 9'11 x 7'7

Front aspect PVC window, plain plaster ceiling, radiator, sheet vinyl flooring, wall mounted "Worcester" boiler. Range of base and eye level units, roll edge laminate worksurface, tiled surrounds, 600mm base unit, second 600mm base unit, 600mm space for cooker, 1000mm corner base unit with 500mm door, third 600mm base unit, 300mm base unit, 620mm space for washing machine.

LIVING ROOM: 13'11 x 12'7

Open plan to extension, open fireplace, quarry tiled hearth, TV and satellite points, radiator.

EXTENSION: 12'11 x 6'0

Rear aspect PVC sliding patio door, rear aspect PVC window, plain plaster ceiling, sheet vinyl flooring, radiator.

First Floor:

LANDING:

Plain plaster ceiling, linen cupboard, door to staircase to second floor.

BATHROOM: 6'4 x 5'10

Rear aspect PVC window, plain plaster ceiling, laminate flooring, radiator, panel enclosed bath with mixer tap shower attachment, tiled surrounds, close coupled WC, pedestal wash hand basin.

BEDROOM TWO: 10'7 x 7'8

Front aspect PVC window, plain plaster ceiling, radiator.

BEDROOM THREE: 9'8 x 7'8

Rear aspect PVC window, plain plaster ceiling, radiator, built-in wardrobe (*open front*).

Second Floor:

BEDROOM ONE: 14'5 x 13'11

Front and rear aspect "Velux" skylights, plain plaster ceiling.

Outside:

FRONT GARDEN: refer to photograph

REAR GARDEN: refer to photographs

Side gate, rear gate, deck, timber shed, 140° magnetic South-East.

GARAGE: 15'10 x 8'7

Up and over door, driveway parking for one car.

BARTON FLEMING

INDEPENDENT ESTATE AGENTS

Web: www.bartonfleming.co.uk
E-mail: info@bartonfleming.co.uk
62 North Street, Bicester. OX26 6NF

Tel: Bicester (01869)

249922



Porch – External and Internal View



Entrance Hall



Kitchen



Kitchen



Kitchen



Living Room



Living Room



Extension

BARTON FLEMING

INDEPENDENT ESTATE AGENTS

Web: www.bartonfleming.co.uk
E-mail: info@bartonfleming.co.uk
62 North Street, Bicester. OX26 6NF

Tel: Bicester (01869)

249922



First Floor Landing



Bathroom

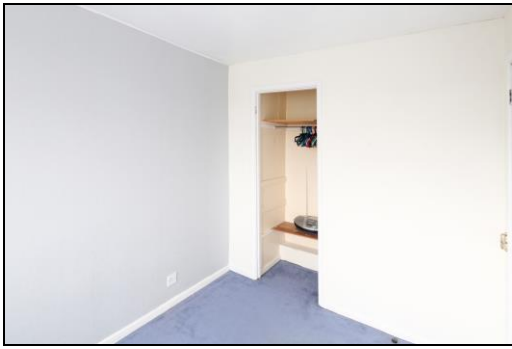

Bedroom Three



Bedroom Three



View from Bedroom Three



Bedroom Two

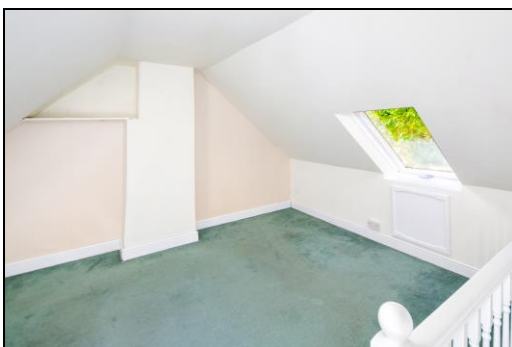

Second Floor Bedroom One

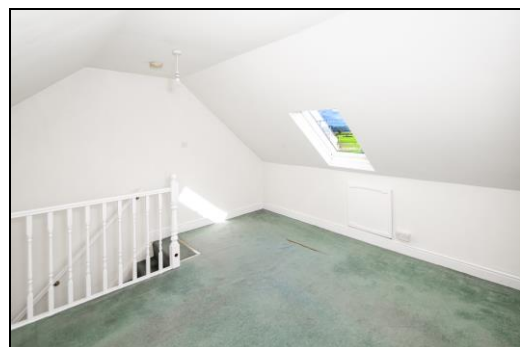

Second Floor Bedroom One

BARTON FLEMING

INDEPENDENT ESTATE AGENTS

Web: www.bartonfleming.co.uk
E-mail: info@bartonfleming.co.uk
62 North Street, Bicester. OX26 6NF

Tel: Bicester (01869)

249922



View from Bedroom One



Rear Garden



Rear Garden



Rear Elevation



Garage and Driveway Parking

BARTON FLEMING

INDEPENDENT ESTATE AGENTS

Web: www.bartonfleming.co.uk
E-mail: info@bartonfleming.co.uk
62 North Street, Bicester. OX26 6NF

Tel: Bicester (01869)

249922



Outlook to Rear of Property

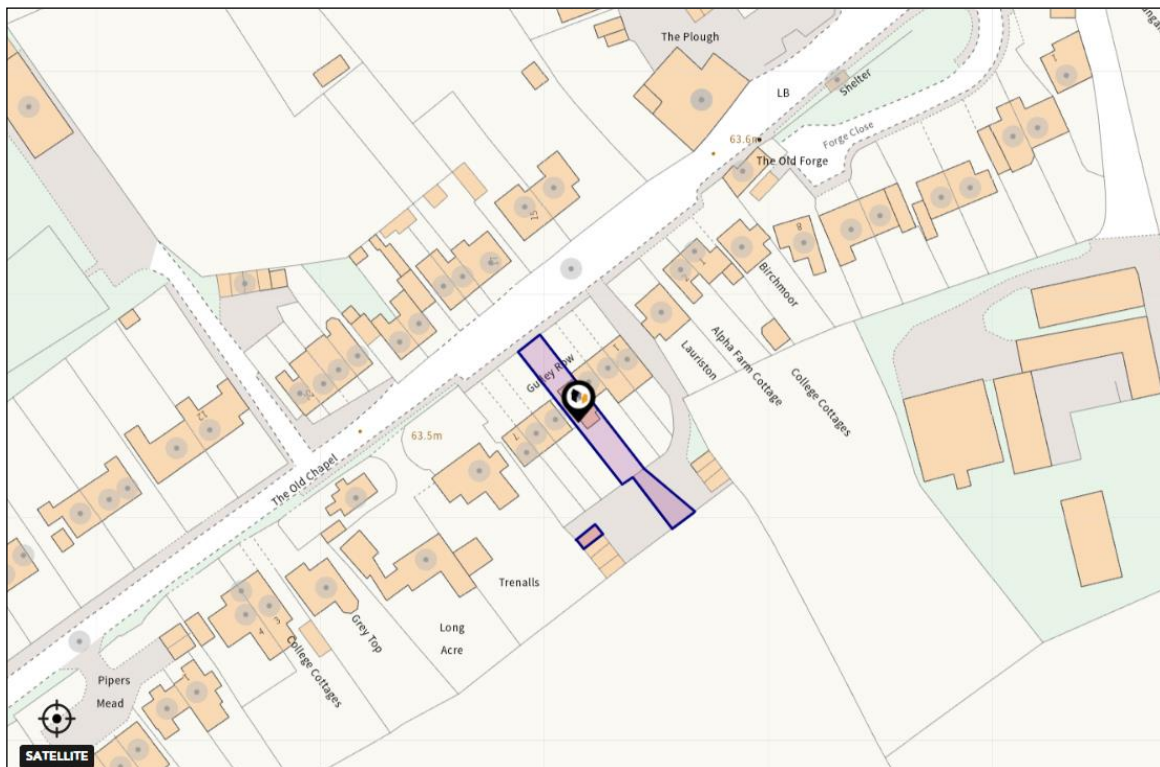

BARTON FLEMING

INDEPENDENT ESTATE AGENTS

Web: www.bartonfleming.co.uk
E-mail: info@bartonfleming.co.uk
62 North Street, Bicester. OX26 6NF

Tel: Bicester (01869)

249922

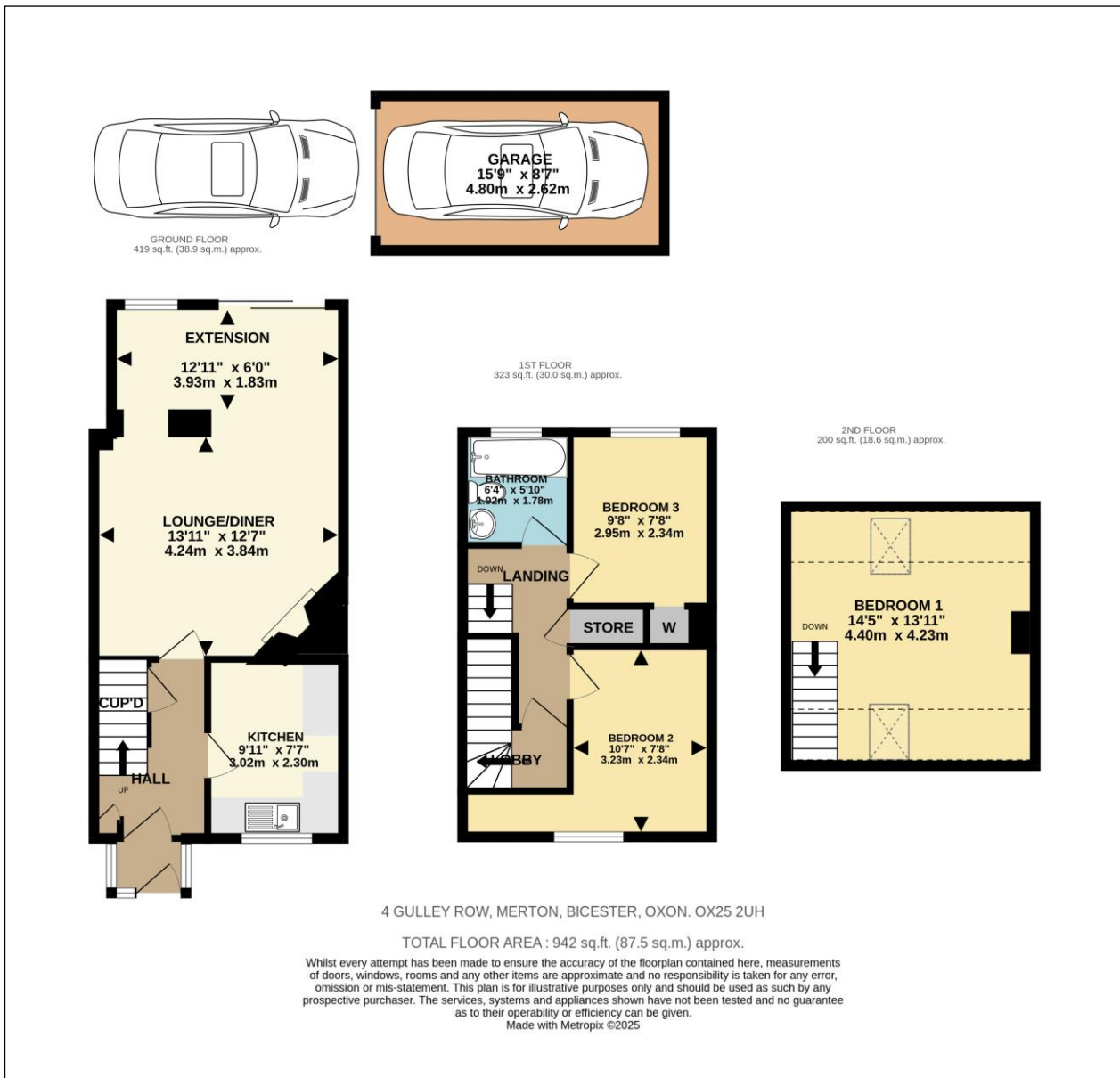

These particulars do not constitute any part of an offer or a contract. Whilst every care has been taken to ensure accuracy, no responsibility for errors or mis-description is accepted. Any intending purchaser must satisfy himself by inspection or otherwise as to the correctness of each of the statements in these particulars. The vendor does not make or give and neither Barton Fleming nor any person in their employment, has authority to make or give any representation or warranty whatsoever in relation to this property. Land Registry Plans are provided as guidance only and while LRP documents are generated from what is registered at the point at when the plans are downloaded for use in these particulars they are not guaranteed to represent the property title at any given moment. Buyers should satisfy themselves through their solicitor as to the accuracy of the land registration at any given moment.