

BARTON FLEMING

INDEPENDENT ESTATE AGENTS



**7 Washington Terrace, Middle Barton,
Chipping Norton, Oxfordshire, OX7 7BD**

BARTON FLEMING

INDEPENDENT ESTATE AGENTS

Web: www.bartonfleming.co.uk
E-mail: info@bartonfleming.co.uk
62 North Street, Bicester. OX26 6NF

Tel: Bicester (01869)

249922

7 Washington Terrace, Middle Barton, Oxfordshire, OX7 7BD

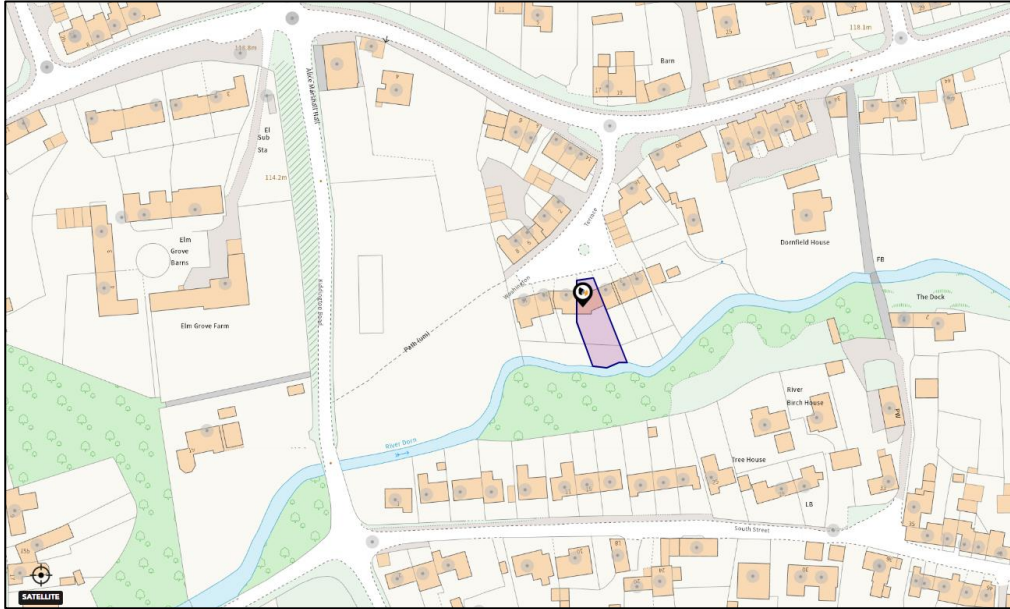

Located in the Cotswold Village of Middle Barton, near Chipping Norton, a 3-bed Terrace Cotswold Stone Property, set in a peaceful Cul-de-Sac with a Field to the Left and the Stream running along the bottom of the Generous, South-Facing Garden. Blending Traditional Charm with Modern Comfort, this Characterful Home offers Good Open Plan Living Space, Generous Bedrooms, Bathrooms and Storage, in a Tranquil Setting.

FREEHOLD

£ 475,000

- ❖ Storm Porch
- ❖ Entrance Hall
- ❖ Living Room
- ❖ Kitchen/Dining/Breakfast Room
- ❖ Landing
- ❖ Three Bedrooms
- ❖ Bathroom and En-Suite
- ❖ Large South Facing Rear Garden
- ❖ Garage and Parking Space
- ❖ Close to Local Amenities

VIEWING
APPOINTMENT:

DAY:

TIME:

BARTON FLEMING

INDEPENDENT ESTATE AGENTS

Web: www.bartonfleming.co.uk
E-mail: info@bartonfleming.co.uk
62 North Street, Bicester. OX26 6NF

Tel: Bicester (01869)

249922

Key Facts for Buyers:

EPC: On Order
Council Tax: Band D
Approx. £2,444 per annum.

Ground Floor:

STORM PORCH:

Outside electricity consumer unit, outside courtesy light, part-glazed wooden front door to:

ENTRANCE HALL:

Coving, radiator, "Brampton Chase" luxury vinyl herringbone flooring.

LIVING ROOM: 13'6 x 12'1

Front aspect PVC window, plain plaster ceiling, coving, downlighting, radiator, wood burner, "Brampton Chase" luxury vinyl herringbone flooring, double dimmer switch, TV point.

KITCHEN/DINING/BREAKFAST ROOM: 15'4 widening to 22'6 x 10'7 widening to 10'10

Dining Area: Rear aspect PVC French doors, plain plaster ceiling, downlighting, vertical radiator, "Brampton Chase" luxury vinyl herringbone flooring, breakfast bar.

Kitchen Area: Rear aspect PVC window, rear aspect glazed door and adjacent window, plain plaster ceiling, downlighting, "Brampton Chase" luxury vinyl herringbone flooring, understairs cupboard. Range of base and eye level units, laminate square edge worksurfaces, 1000mm shallow base unit with two 500mm doors, 450mm shallow base unit, 4-ring gas hob, tiled splashback, stainless steel extractor hood, 600mm base unit, 600mm cutlery and pan drawers, 1000mm corner base unit with 400mm doors, 500mm cutlery and pan drawer, 400mm doors, "Ideal Logic S18" boiler, tall units with integrated fridge freezer and fan oven/grill.

CLOAKROOM: 5'5 x 5'2

Coving, radiator, "Brampton Chase" luxury vinyl herringbone flooring, close coupled WC, wall hung wash hand basin.

First Floor:

LANDING:

Coving, wide airing cupboard.

BATHROOM: 7'4 x 5'7

Rear aspect PVC window, extractor fan, coving, radiator, wooden click flooring, half tiled walls, panel enclosed bath with mixer tap, shower attachment, sliding head support, pedestal wash hand basin, close coupled WC.

BEDROOM ONE: 16'0 (max) x 10'2

Rear aspect PVC window, coving, downlighting, radiator, two TV points, two built-in wardrobes.

EN-SUITE: 9'7 x 6'4

Front aspect PVC window, coving, downlighting, vinyl flooring, 800mm x 750mm shower enclosure with thermostatic shower, rain head, second hand held head, panel enclosed bath with mixer tap shower attachment, pedestal wash hand basin, close coupled WC.

BEDROOM TWO: 13'3 x 12'2

Front aspect PVC window, coving, built-in wardrobe, built-in 9ft long wardrobe.

BEDROOM THREE: 11'3 x 7'8

Rear aspect PVC window, coving, access to loft space, radiator, dimmer switch.

Outside:

FRONT: refer to photograph

Off-road parking for two cars.

REAR GARDEN: refer to photographs

62ft long by 37ft wide. 175° magnetic south, which runs down to the waterside.

GARAGE: 18'9 x 7'10

Electric roller door, light and power, rear portion stud partitioned off.

BARTON FLEMING

INDEPENDENT ESTATE AGENTS

Web: www.bartonfleming.co.uk

E-mail: info@bartonfleming.co.uk

62 North Street, Bicester. OX26 6NF

Tel: Bicester (01869)

249922



Front



Storm Porch and Entrance Hall



Living Room



Living Room



Living Room



Kitchen/Dining/Breakfast Room



Kitchen/Dining/Breakfast Room



Kitchen/Dining/Breakfast Room

BARTON FLEMING

INDEPENDENT ESTATE AGENTS

Web: www.bartonfleming.co.uk

E-mail: info@bartonfleming.co.uk

62 North Street, Bicester. OX26 6NF

Tel: Bicester (01869)

249922



Kitchen Area



Dining/Breakfast Area



Cloakroom



Bathroom



Bedroom One



Bedroom One



Bedroom One

BARTON FLEMING

INDEPENDENT ESTATE AGENTS

Web: www.bartonfleming.co.uk

E-mail: info@bartonfleming.co.uk

62 North Street, Bicester. OX26 6NF

Tel: Bicester (01869)

249922



En-Suite to Bedroom One



En-Suite to Bedroom One



Bedroom Two



Bedroom Two



Bedroom Three



Bedroom Three



Patio Area



Patio Area

BARTON FLEMING

INDEPENDENT ESTATE AGENTS

Web: www.bartonfleming.co.uk

E-mail: info@bartonfleming.co.uk

62 North Street, Bicester. OX26 6NF

Tel: Bicester (01869)

249922



Rear Garden



Rear Garden



Rear Garden



Rear Garden



Waterside Garden



Waterside Garden

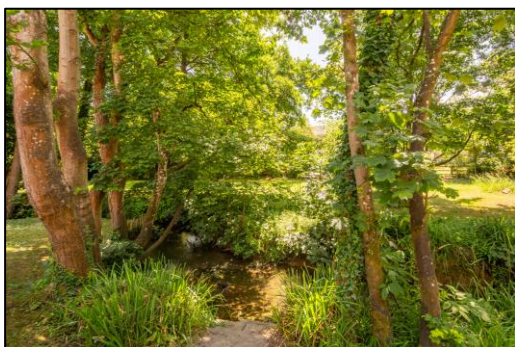

Waterside Garden



Waterside Garden

BARTON FLEMING

INDEPENDENT ESTATE AGENTS

Web: www.bartonfleming.co.uk

E-mail: info@bartonfleming.co.uk

62 North Street, Bicester. OX26 6NF

Tel: Bicester (01869)

249922

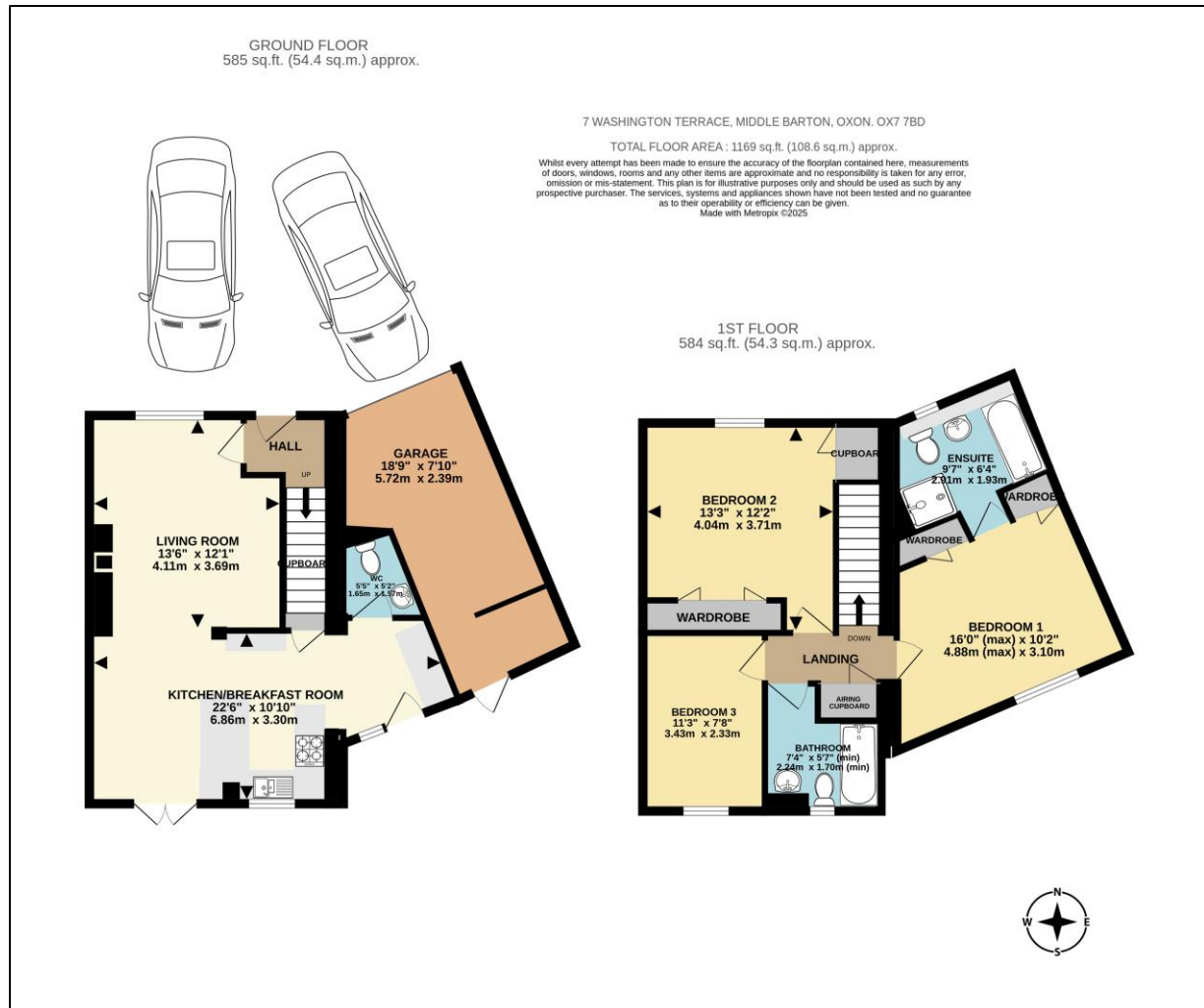

These particulars do not constitute any part of an offer or a contract. Whilst every care has been taken to ensure accuracy, no responsibility for errors or mis-description is accepted. Any intending purchaser must satisfy himself by inspection or otherwise as to the correctness of each of the statements in these particulars. The vendor does not make or give and neither Barton Fleming nor any person in their employment, has authority to make or give any representation or warranty whatsoever in relation to this property. Land Registry Plans are provided as guidance only and while LRP documents are generated from what is registered at the point at when the plans are downloaded for use in these particulars they are not guaranteed to represent the property title at any given moment. Buyers should satisfy themselves through their solicitor as to the accuracy of the land registration at any given moment.