

BARTON FLEMING

INDEPENDENT ESTATE AGENTS



12 Montgomery Road, Caversfield, Oxfordshire. OX27 8FG

BARTON FLEMING

INDEPENDENT ESTATE AGENTS

Web: www.bartonfleming.co.uk
E-mail: info@bartonfleming.co.uk
62 North Street, Bicester. OX26 6NF

Tel: Bicester (01869)

249922

12 Montgomery Road, Caversfield, Oxfordshire. OX27 8FG



Three Bedroom Semi-Detached House on a Corner Plot with Open Plan Living/Dining/Family Room, Kitchen, Bathroom, Front and Rear Gardens and Off-Road Parking for Two Cars

FREEHOLD

£ 395,000

- ❖ Entrance Hall
- ❖ Lounge Diner and Separate Family Room
- ❖ Kitchen
- ❖ Landing
- ❖ Bathroom
- ❖ Three Bedrooms
- ❖ Front and Rear Garden
- ❖ Brick Build Shed with Electrics
- ❖ Off Road Parking for Two Cars
- ❖ Solar Panels fitted to Roof

VIEWING
APPOINTMENT:

DAY:

TIME:

BARTON FLEMING

INDEPENDENT ESTATE AGENTS

Web: www.bartonfleming.co.uk
E-mail: info@bartonfleming.co.uk
62 North Street, Bicester. OX26 6NF

Tel: Bicester (01869)

249922

Key Facts for Buyers:

EPC: Rating B (88)
Council Tax: Band C
Approx. £2,190 per annum.

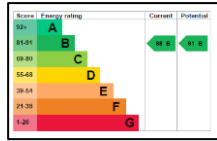

Ground Floor:

SLOPING OPEN PORCH:

Part-glazed security front door to:

ENTRANCE HALL:

Built-in coats cupboard.

CLOAKROOM:

Front aspect PVC window, metal encased RCD/MCB electricity consumer unit, ceramic tiled floor, radiator, dual flush close coupled WC with douche spray, wash hand basin with cupboard under, shaver socket.

LOUNGE DINER: 24'6 overall

Lounge Area – 13'7 x 12'8: Front aspect PVC window, radiator, built-in cupboard, broadband hub.

Dining Area – 10'10 x 9'4: Rear aspect PVC French doors to Family Room, open plan to kitchen.

FAMILY ROOM: 11'3 x 8'6

Vaulted plain plaster ceiling, Velux skylight, rear aspect PVC French doors, rear aspect PVC window, laminate flooring.

KITCHEN: 10'8 x 10'6

Rear aspect PVC window, side aspect security door, ceramic tiled floor. Range of tall base and eye level units, 20cm granite worksurface, 5-ring induction hob, 800mm base unit with two 400mm doors, slanted extractor hood, space for washing machine, 1½ bowl stainless steel sink, 1100mm base unit with 600mm and 400mm doors, 200mm slide out unit, space for dishwasher, 1000mm tall unit providing space for 900mm fridge freezer, 350mm base unit, 800mm cutlery and pan drawers, 350mm base unit, 600mm tall unit with integrated microwave and double cavity fan oven/oven grill.

First Floor:

LANDING:

Side aspect PVC window, access to loft space, airing cupboard.

BATHROOM: 6'2 x 7'0

Rear aspect PVC window, fully tiled walls, vinyl flooring, P-shaped shower bath with mixer tap, thermostatic shower, sliding head support, screen, dual flush close coupled WC, wall hung wash hand basin.

BEDROOM ONE: 13'2 x 10'6 plus wardrobe narrowing to 10'8

Rear aspect PVC window, radiator.

BEDROOM TWO: 11'1 x 8'9

Front aspect PVC window, radiator.

BEDROOM THREE: 11'3 x 6'8 (max) narrowing to 8'5

Front aspect PVC window, radiator.

Outside:

FRONT GARDEN: refer to photograph
Gate.

REAR GARDEN: refer to photographs
South-West facing, gate. Brick built shed with full electrics.

PARKING:

Off-road parking for two cars.

SOLAR PANELS:

The property has solar panels fitted to the roof. These are leased so the property benefits from the cheap/free electricity, however, any feed-in tariff goes directly to the supplier.

BARTON FLEMING

INDEPENDENT ESTATE AGENTS

Web: www.bartonfleming.co.uk
E-mail: info@bartonfleming.co.uk
62 North Street, Bicester. OX26 6NF

Tel: Bicester (01869)

249922



Front



Entrance Porch



Entrance Hall and Cloakroom

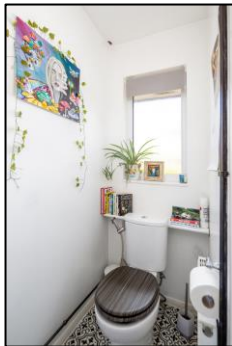

Lounge Area



Lounge Area



Lounge Area

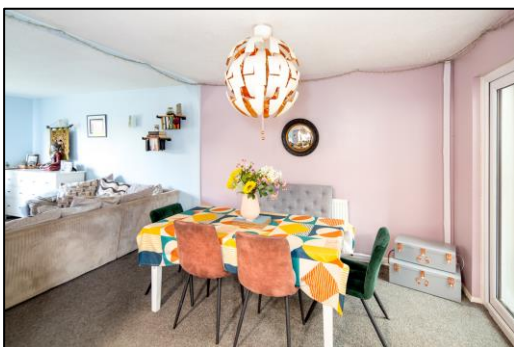

Dining Area

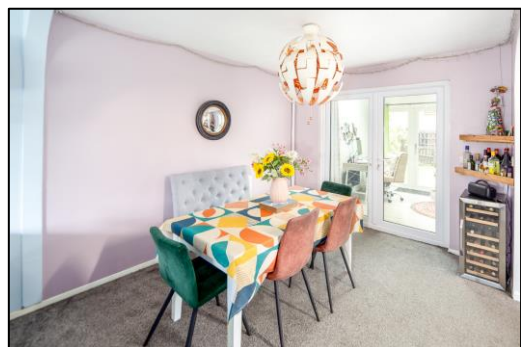

Dining Area

BARTON FLEMING

INDEPENDENT ESTATE AGENTS

Web: www.bartonfleming.co.uk

E-mail: info@bartonfleming.co.uk

62 North Street, Bicester. OX26 6NF

Tel: Bicester (01869)

249922



Family Room



Kitchen



Kitchen

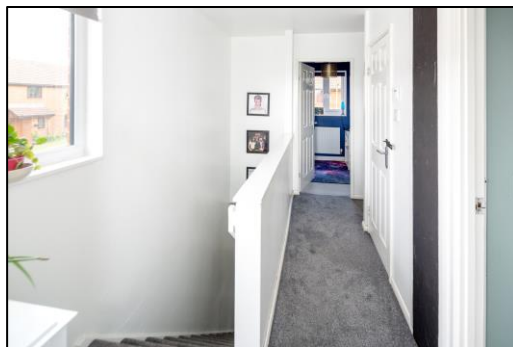

Landing



Bathroom

BARTON FLEMING

INDEPENDENT ESTATE AGENTS

Web: www.bartonfleming.co.uk

E-mail: info@bartonfleming.co.uk

62 North Street, Bicester. OX26 6NF

Tel: Bicester (01869)

249922



Bedroom One



Bedroom One



Bedroom One



Bedroom Two



Bedroom Three



Rear Garden



Rear Garden



Rear Garden

BARTON FLEMING

INDEPENDENT ESTATE AGENTS

Web: www.bartonfleming.co.uk

E-mail: info@bartonfleming.co.uk

62 North Street, Bicester. OX26 6NF

Tel: Bicester (01869)

249922



Rear Garden

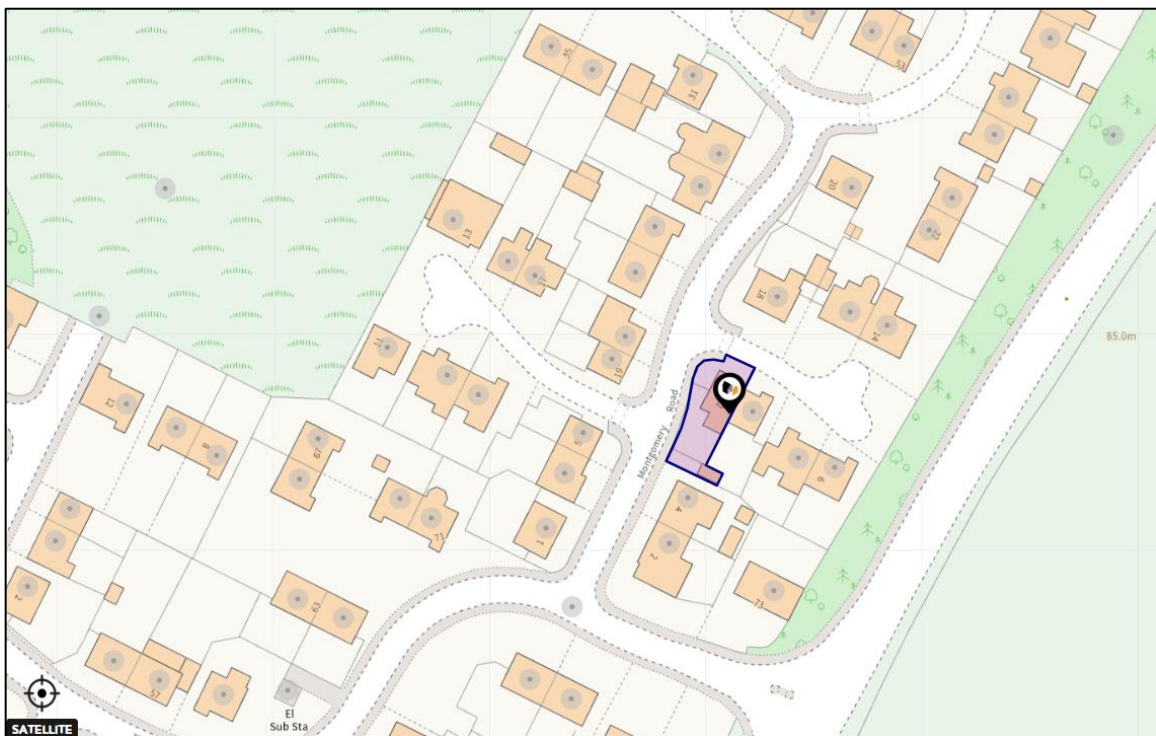

BARTON FLEMING

INDEPENDENT ESTATE AGENTS

Web: www.bartonfleming.co.uk
E-mail: info@bartonfleming.co.uk
62 North Street, Bicester. OX26 6NF

Tel: Bicester (01869)

249922

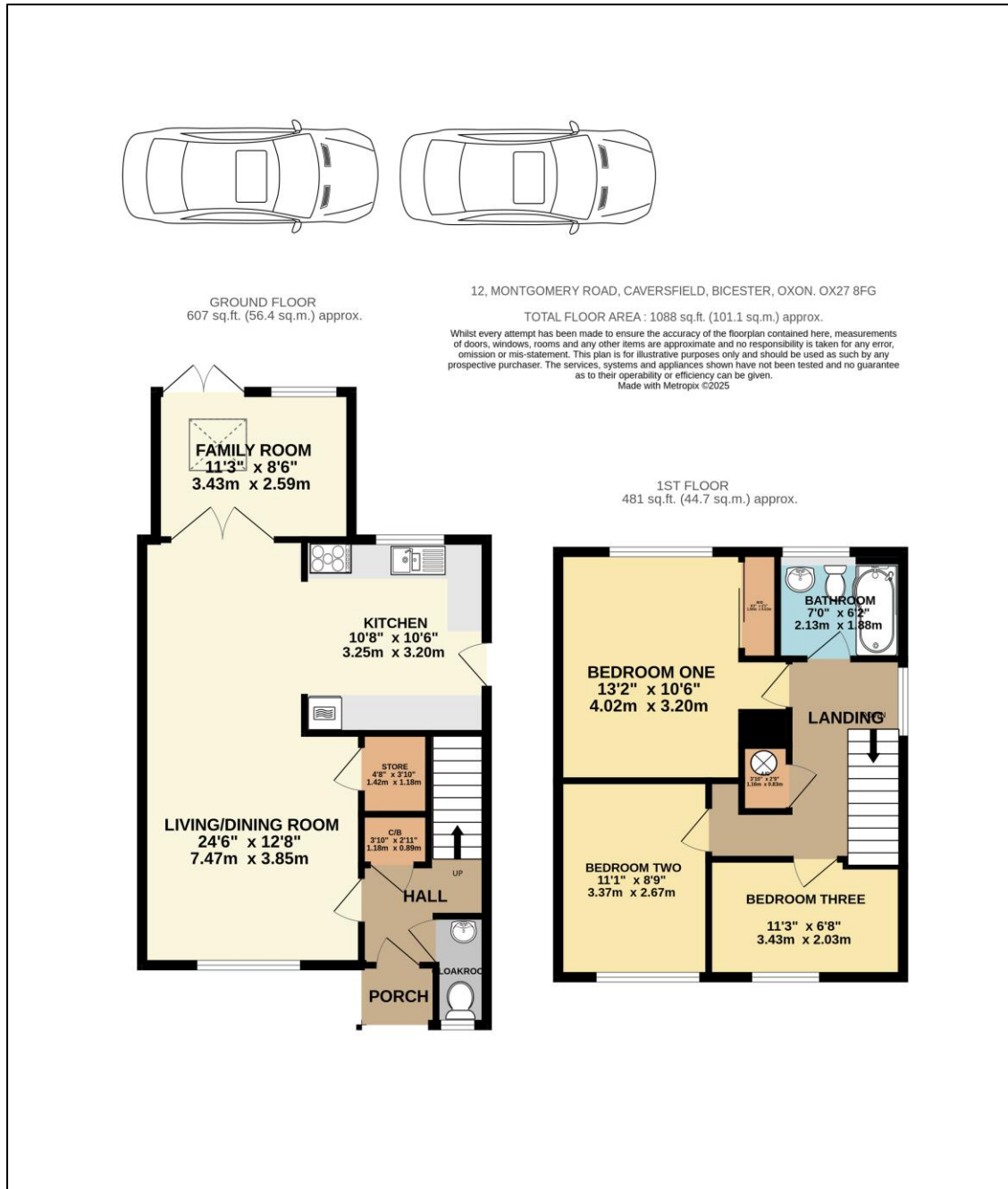

These particulars do not constitute any part of an offer or a contract. Whilst every care has been taken to ensure accuracy, no responsibility for errors or mis-description is accepted. Any intending purchaser must satisfy himself by inspection or otherwise as to the correctness of each of the statements in these particulars. The vendor does not make or give and neither Barton Fleming nor any person in their employment, has authority to make or give any representation or warranty whatsoever in relation to this property. Land Registry Plans are provided as guidance only and while LRP documents are generated from what is registered at the point at when the plans are downloaded for use in these particulars they are not guaranteed to represent the property title at any given moment. Buyers should satisfy themselves through their solicitor as to the accuracy of the land registration at any given moment.