

BARTON FLEMING

INDEPENDENT ESTATE AGENTS



32 Truemper Grove, Caversfield, Bicester, OX27 8FD

BARTON FLEMING

INDEPENDENT ESTATE AGENTS

Web: www.bartonfleming.co.uk
E-mail: info@bartonfleming.co.uk
62 North Street, Bicester. OX26 6NF

Tel: Bicester (01869)

249922

32 Truemper Grove, Caversfield, Bicester, OX27 8FD



Two Bedroom Semi-Detached House with Cloakroom, Kitchen, Living Room, Family Area, Dining Room Extension, Bathroom and En-Suite Shower Room, Front and Rear Gardens, Garage and Driveway Parking

FREEHOLD

Offers in Excess of: £ 375,000

- ❖ Entrance Hall
- ❖ Cloakroom
- ❖ Kitchen
- ❖ Living Room open plan to Family Area
- ❖ Dining Room Extension
- ❖ Landing
- ❖ Two Bedrooms
- ❖ Bathroom and En-Suite
- ❖ Front and Rear Gardens
- ❖ Garage and Driveway Parking

VIEWING
APPOINTMENT:

DAY:

TIME:

BARTON FLEMING

INDEPENDENT ESTATE AGENTS

Web: www.bartonfleming.co.uk
E-mail: info@bartonfleming.co.uk
62 North Street, Bicester. OX26 6NF

Tel: Bicester (01869)

249922

Key Facts for Buyers:

EPC: Rating B (85)
Council Tax: Band C
Approx. £2,090 per annum.

Ground Floor:

SLOPING OPEN PORCH:

Outside courtesy light, part leaded light glazed PVC front door to:

ENTRANCE HALL: 13'5 x 7'2.

Coving, downlighting, luxury strip laid vinyl flooring, radiator, staircase, understairs recess.

CLOAKROOM: 61 x 3'0.

Front aspect PVC window, RCD/MCB electricity consumer unit, heated towel rail, corner wash hand basin and cupboard under, dual flush close coupled WC.

KITCHEN: 10'10 x 10'6.

Rear aspect PVC window, coving, downlighting, luxury strip laid vinyl flooring, door to garage. Range of base and eye level units, square edge laminate worksurfaces, laminate upstands, 4-ring induction hob, ceramic splashback, slanted extractor, 900mm base unit, 500mm base unit, integrated dishwasher, 600mm base unit, 1½ bowl stainless steel sink, 300mm drawers, 200mm base unit, 400mm tall slide out larder unit, double cavity fan oven/oven grill/combi microwave, full height integrated fridge, 400mm tall slide out larder unit, central island with 600mm drawers, 400mm base unit. Open Plan to:-

FAMILY AREA: 11'0 x 9'5.

Open plan to kitchen, dining room & living room.

LIVING ROOM: 13'6 x 12'8.

Front aspect PVC window, luxury strip laid vinyl flooring, radiator, TV point and satellite lead.

DINING ROOM EXTENSION: 10'10 x 9'8.

Rear aspect PVC window, side aspect PVC French doors, coving, luxury strip laid vinyl flooring, radiator.

First Floor:

LANDING:

Side aspect PVC window, access to loft space, airing cupboard.

BATHROOM: 9'2 x 6'0.

Rear aspect PVC window, plain plaster ceiling, downlighting, laminate flooring, heated towel rail, 'P' shaped bath with mixer tap, thermostatic shower, rain head and second hand-held head, sliding head support, screen, concealed cistern dual flush WC, inset oval wash hand basin and built-in furniture (*refer to photograph*).

BEDROOM ONE: 17'0 x 11'1.

Two front aspect PVC windows, radiator.

EN-SUITE: 6'4 x 2'11.

Plain plaster ceiling, downlighting, luxury strip laid vinyl flooring, chrome heated towel rail, WC/wash hand basin combi, 900mm x 800mm shower enclosure with rain head and second hand-held head.

BEDROOM TWO: 13'2 x 10'7.

Rear aspect PVC window, coving, radiator.

Outside:

FRONT GARDEN: refer to photograph

REAR GARDEN: refer to photographs

Tiled patio, outside tap.

SHED: 6'7 x 4'7.

Brick build shed, light and power, eaves storage.

GARAGE: 19'3 x 8'2.

Up and over door, rear half glazed security door to garden, eaves storage, wall mounted "Ideal Logic + combi 30" boiler, light and power.

BARTON FLEMING

INDEPENDENT ESTATE AGENTS

Web: www.bartonfleming.co.uk
E-mail: info@bartonfleming.co.uk
62 North Street, Bicester. OX26 6NF

Tel: Bicester (01869)

249922



Front



Porch & Hall

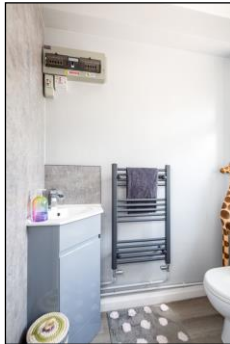
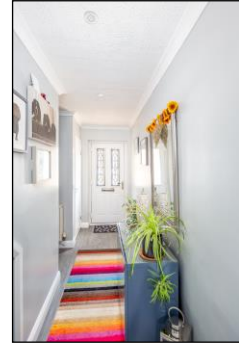

Cloakroom

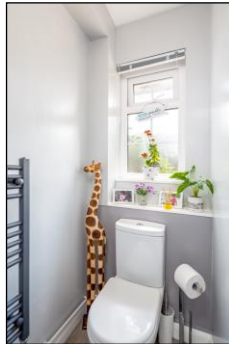

Kitchen Breakfast Room

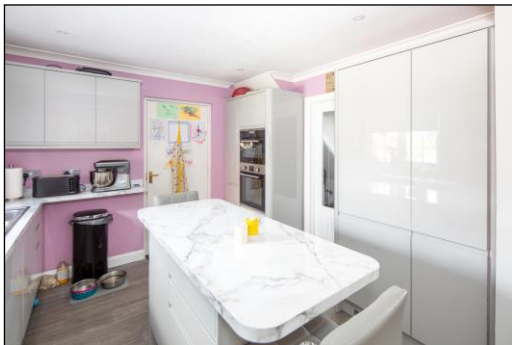

Kitchen Breakfast Room

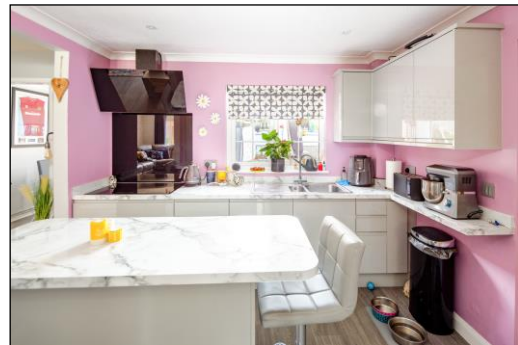

Kitchen Breakfast Room



Family Area



Dining Room Extension

BARTON FLEMING

INDEPENDENT ESTATE AGENTS

Web: www.bartonfleming.co.uk
E-mail: info@bartonfleming.co.uk
62 North Street, Bicester. OX26 6NF

Tel: Bicester (01869)

249922



Living Room



Living Room



Bathroom



Bathroom



Bedroom Two



Bedroom Two

BARTON FLEMING

INDEPENDENT ESTATE AGENTS

Web: www.bartonfleming.co.uk
E-mail: info@bartonfleming.co.uk
62 North Street, Bicester. OX26 6NF

Tel: Bicester (01869)

249922



Bedroom One



Bedroom One



Bedroom One



Rear Garden



Rear Garden

BARTON FLEMING

INDEPENDENT ESTATE AGENTS

Web: www.bartonfleming.co.uk
E-mail: info@bartonfleming.co.uk
62 North Street, Bicester. OX26 6NF

Tel: Bicester (01869)

249922

Space for Notes:

BARTON FLEMING

INDEPENDENT ESTATE AGENTS

Web: www.bartonfleming.co.uk
E-mail: info@bartonfleming.co.uk
62 North Street, Bicester. OX26 6NF

Tel: Bicester (01869)

249922

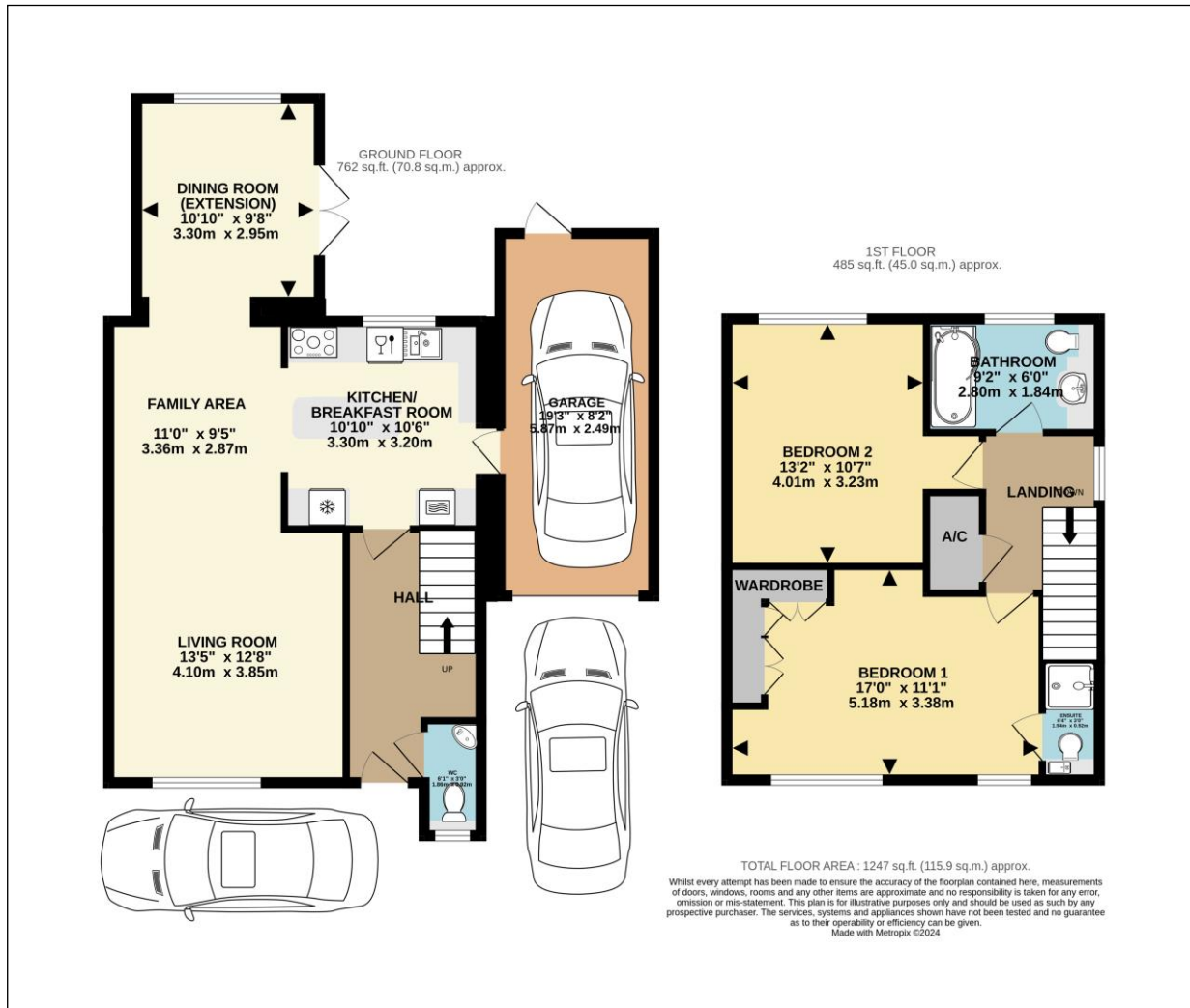

These particulars do not constitute any part of an offer or a contract. Whilst every care has been taken to ensure accuracy, no responsibility for errors or mis-description is accepted. Any intending purchaser must satisfy himself by inspection or otherwise as to the correctness of each of the statements in these particulars. The vendor does not make or give and neither Barton Fleming nor any person in their employment, has authority to make or give any representation or warranty whatsoever in relation to this property. Land Registry Plans are provided as guidance only and while LRP documents are generated from what is registered at the point at when the plans are downloaded for use in these particulars, they are not guaranteed to represent the property title at any given moment. Buyers should satisfy themselves through their solicitor as to the accuracy of the land registration at any given moment.