

BARTON FLEMING

— INDEPENDENT ESTATE AGENTS —



**Holly Tree Cottage, Fewcott Road,
Fritwell, Bicester, Oxfordshire.
OX27 7QA**

BARTON FLEMING

INDEPENDENT ESTATE AGENTS

Web: www.bartonfleming.co.uk
E-mail: info@bartonfleming.co.uk
62 North Street, Bicester. OX26 6NF

Tel: Bicester (01869)

249922

Holly Tree Cottage, Fewcott Road, Fritwell. OX27 7QA



A character loaded period cottage with mullion windows to the front, two good-sized reception rooms, New 'Charnwood' wood burner, 2020 re-fitted kitchen, utility room extension and three good sized bedrooms. Off-road parking with charging point.

***** NO ONWARD CHAIN *****

FREEHOLD

£ 490,000

- ❖ Character Features; mullion windows, exposed beams & stonework
- ❖ New 'Charnwood' woodburning stove, window seats, reclaimed doors
- ❖ Exposed floorboards, Victorian cast iron replica radiators
- ❖ Entrance Hall
- ❖ Dining Room Approx 14Ft x 11Ft with exposed beams and window seat
- ❖ Living Room Approx. 14Ft x 14Ft with Charnwood Wood Burner & Stone Fireplace, two window seats, alcove cupboard with shelving & lighting
- ❖ 2020 Re-fitted Shaker style Kitchen with 'Rangemaster' range cooker
- ❖ Re-fitted Utility Room Extension with vaulted ceiling
- ❖ Spacious Landing with airing cupboard
- ❖ Three Good-Sized Bedrooms, 'Heritage' Bathroom
- ❖ Good Sized Garden, Off Road parking with electric car charging point

BARTON FLEMING

INDEPENDENT ESTATE AGENTS

Web: www.bartonfleming.co.uk
E-mail: info@bartonfleming.co.uk
62 North Street, Bicester. OX26 6NF

Tel: Bicester (01869)

249922

NO ONWARD CHAIN

Key Facts for Buyers:

EPC: Rating of E (51).
Council Tax: Band E
Approx. £2,613 per annum.

Ground Floor:

PITCHED OPEN PORCH:

Outside courtesy light, wooden front door to:-

ENTRANCE HALL:

Plain plaster ceiling, down lighting, slate flooring, RCB/MCB electric consumer unit.

DINING ROOM: 14'3 x 11'1.

Front aspect 'Crittal' mullion window with secondary glazing and window seat, side aspect PVC window, plain plaster ceiling, exposed beams and wooden mantle, slate flooring, Victorian cast iron replica radiator.

LIVING ROOM: 14'5 x 13'9.

Front aspect 'Crittal' mullion window with secondary glazing and rear aspect PVC window both with window seats, exposed stone fireplace with slate hearth and 'Charnwood' wood burning stove, exposed mantle beam, two Victorian cast iron replica radiators.

HALLWAY:

Side PVC window and rear aspect PVC window on staircase, plain plaster ceiling, Victorian cast iron replica radiator, under-stairs cupboard, staircase with half landing.

KITCHEN: 10'4 x 7'9. (re-fitted 2020)

Side aspect PVC window, plain plaster ceiling, slate flooring, Victorian cast iron replica radiator. Range of shaker style base and wall units with Oak worktops, 'Rangemaster Classic 90' range cooker with wooden mantle over, integrated dishwasher, porcelain enamel sink with combined boiling water/mixer tap, corner unit with kidney slide-out trays, 50:50 integrated fridge freezer, tray space, integrated bins (under the stairs), glazed door to:-

UTILITY ROOM: 6'1 x 5'9. (re-fitted 2020)

Side aspect glazed door to the garden, rear and side aspect PVC windows, exposed beams, Walnut worktops, space and cold-water feed for washing machine, space for tumble dryer, slate flooring.

First Floor:

LANDING: 17'5 x 6'1 widening to 6'4.

Rear aspect PVC window on half landing and side aspect window, exposed floorboards, airing cupboard, Victorian cast iron replica radiator.

BATHROOM: 8'9 x 8'9 (max) narrowing to 5'0.

Side aspect PVC window, plain plaster ceiling, down lighting, exposed floorboards, fully Travertine tiled walls, Bluetooth controlled Victorian styled combination radiator/towel rail, double ended 'Heritage' bath with mixer tap and 'Heritage' fixed rain head thermostatic shower over, 'Heritage' pedestal wash hand basin, 'Heritage' close coupled WC.

BEDROOM ONE: 14'0 x 10'7.

Front and rear aspect 'Crittal' mullion windows with secondary glazing and window seats, plain plaster ceiling, exposed floorboards and feature stone wall, Victorian cast iron replica radiator.

BEDROOM TWO: 12'11 plus wardrobe x 9'3.

Front aspect 'Crittal' mullion window with secondary glazing and window seat, plain plaster ceiling, exposed floorboards, Victorian cast iron replica radiator, deep built-in wardrobe.

BEDROOM THREE: 10'7 x 7'10.

Rear aspect PVC window, plain plaster ceiling, exposed floorboards, Victorian cast iron replica radiator.

Outside:

FRONT GARDEN: Refer to photo.

Mature wisteria, rose bush.

REAR GARDEN: Refer to photos.

Gate, fenced in oil tank, two patio areas and laid lawn with apple, cherry and olive trees, new fencing down one side, stone walls to the rear and side patio, space for bins, recently built 13ft shed.

Boiler Shed: 4'6 x 2'8.

Floor standing oil boiler. Space for garden tools etc.

PARKING & CHARGING:

Off road parking for one car plus an electrical charging point and PIR light.

BARTON FLEMING

INDEPENDENT ESTATE AGENTS

Web: www.bartonfleming.co.uk
E-mail: info@bartonfleming.co.uk
62 North Street, Bicester. OX26 6NF

Tel: Bicester (01869)

249922



Front



Living Room

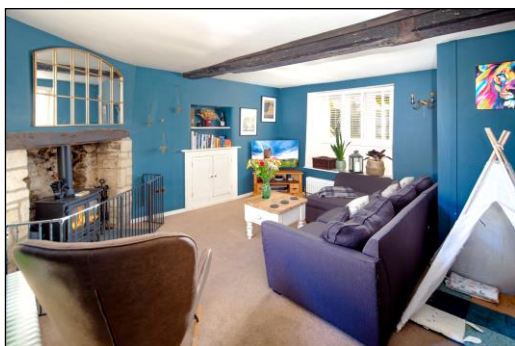

Living Room



Living Room



Dining Room



Dining Room

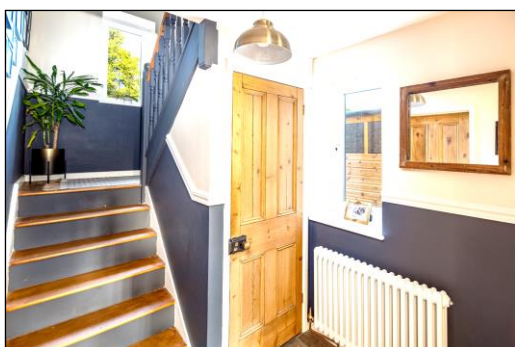

Hallway

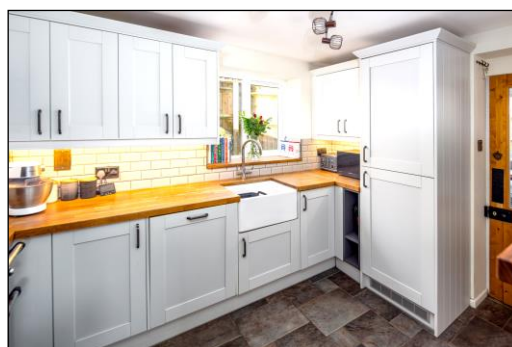

Kitchen

BARTON FLEMING

INDEPENDENT ESTATE AGENTS

Web: www.bartonfleming.co.uk
E-mail: info@bartonfleming.co.uk
62 North Street, Bicester. OX26 6NF

Tel: Bicester (01869)

249922



Kitchen



Utility Room - Extension

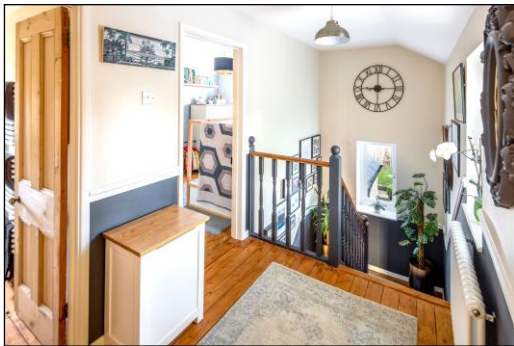

Landing

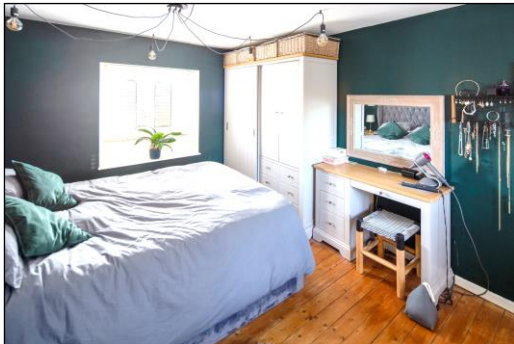

Bedroom One



Bedroom One



Bedroom Two

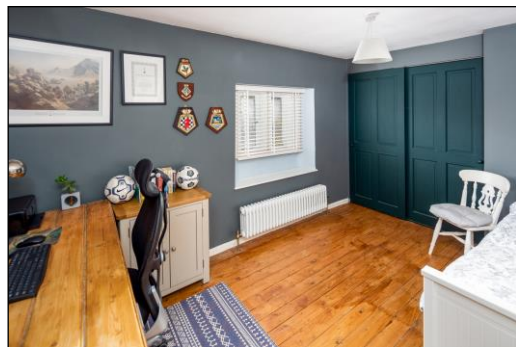

Bedroom Two

BARTON FLEMING

INDEPENDENT ESTATE AGENTS

Web: www.bartonfleming.co.uk
 E-mail: info@bartonfleming.co.uk
 62 North Street, Bicester. OX26 6NF

Tel: Bicester (01869)

249922



Bedroom Three



Bedroom Three



Bathroom



Rear Garden



Rear Garden



Rear Garden



Rear Garden

Score	Energy rating	Current	Potential
92+	A		
81-91	B		83 B
69-80	C		
55-68	D		
39-54	E	51 E	
21-38	F		
1-20	G		

EPC

BARTON FLEMING

INDEPENDENT ESTATE AGENTS

Web: www.bartonfleming.co.uk
E-mail: info@bartonfleming.co.uk
62 North Street, Bicester. OX26 6NF

Tel: Bicester (01869)

249922

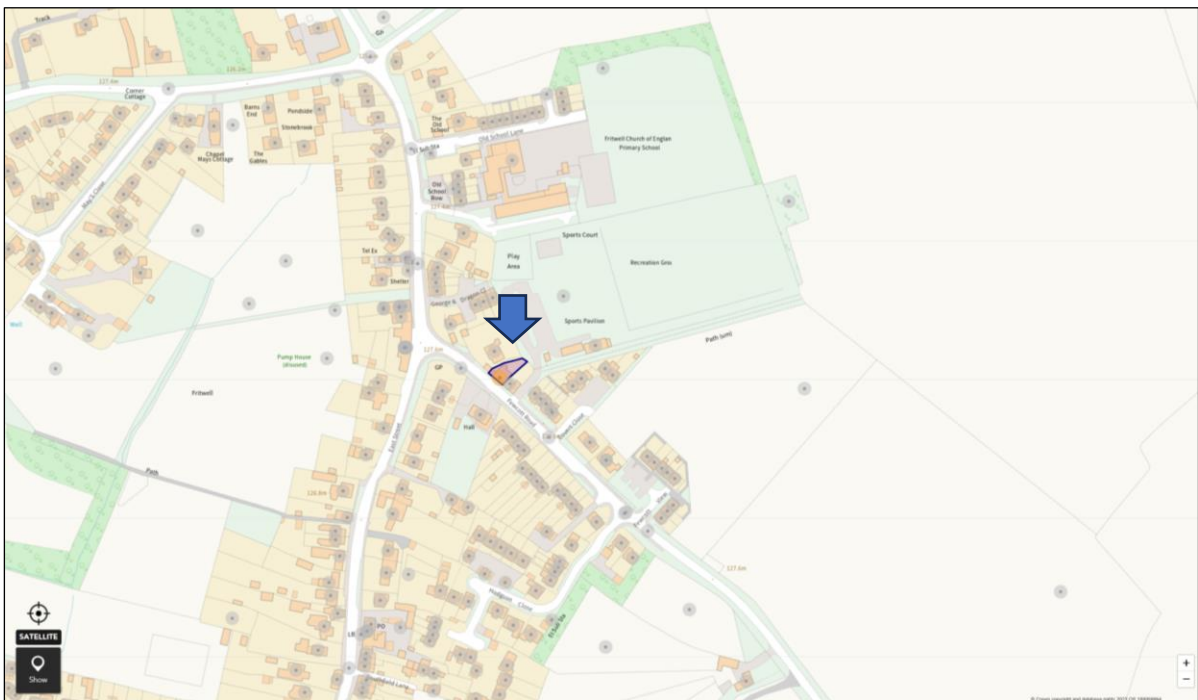

BARTON FLEMING

INDEPENDENT ESTATE AGENTS

Web: www.bartonfleming.co.uk
E-mail: info@bartonfleming.co.uk
62 North Street, Bicester. OX26 6NF

Tel: Bicester (01869)
249922



These particulars do not constitute any part of an offer or a contract. Whilst every care has been taken to ensure accuracy, no responsibility for errors or mis-description is accepted. Any intending purchaser must satisfy himself by inspection or otherwise as to the correctness of each of the statements in these particulars. The vendor does not make or give and neither Barton Fleming nor any person in their employment, has authority to make or give any representation or warranty whatsoever in relation to this property. Land Registry Plans are provided as guidance only and while LRP documents are generated from what is registered at the point at when the plans are downloaded for use in these particulars, they are not guaranteed to represent the property title at any given moment. Buyers should satisfy themselves through their solicitor as to the accuracy of the land registration at any given moment.