

BARTON FLEMING

INDEPENDENT ESTATE AGENTS



**84 Medina Gardens, Greenwood Homes,
Bicester, Oxfordshire.
OX26 2TP**

BARTON FLEMING

INDEPENDENT ESTATE AGENTS

Web: www.bartonfleming.co.uk
E-mail: info@bartonfleming.co.uk
62 North Street, Bicester. OX26 6NF

Tel: Bicester (01869)

249922

84 Medina Gardens, Bicester, Oxon. OX26 2TP



**A Cared for Four Bedroom Detached on a Corner Plot
with a 20Ft wide Kitchen Breakfast Room
& Integral Double Garage.**

FREEHOLD

Offers in Excess of: £ 500,000

- ❖ Entrance Porch, Entrance Hall
- ❖ Re-fitted Downstairs Shower Room
- ❖ Living Room with Bay
- ❖ Open Plan Dining Area with Patio doors to the garden
- ❖ 20Ft Wide Kitchen Breakfast Room
- ❖ Landing, Four Bedrooms
- ❖ Bathroom
- ❖ Double Integral Garage
- ❖ Corner Plot

VIEWING
APPOINTMENT:

DAY:

TIME:

BARTON FLEMING

INDEPENDENT ESTATE AGENTS

Web: www.bartonfleming.co.uk
E-mail: info@bartonfleming.co.uk
62 North Street, Bicester. OX26 6NF

Tel: Bicester (01869)

249922

Ground Floor:

Outside courtesy light, part bevel glazed PVC front door to:

ENTRANCE PORCH:

Plain plaster ceiling, wall light, parquet flooring, glazed door to:-

ENTRANCE HALL:

Side aspect PVC window (on staircase), plain plaster ceiling, down lighting, coving, central heating thermostat, radiator, staircase.

SHOWER ROOM:

Front aspect PVC window, plain plaster ceiling, extractor fan, chrome heated towel rail, ceramic tiled floor, 900mm x 900mm quadrant shaped shower enclosure with 'Triton' electric shower and aqua panels, wash hand basin with cupboard under, dual flush close coupled WC.

LOUNGE-DINER: L-shaped 24'11 narrowing to 15'8 x 12'8 narrowing to 9'6.

Living Room: 15'8 plus bay x 12'8.

Front aspect PVC bay window, plain plaster ceiling, down lighting, coving, two radiators, 'Karndean', flooring, BT master socket, TV point, under-stairs cupboard, double dimmer switch, open plan to:-

Dining Area: 9'3 x 9'6.

Rear aspect PVC French doors to the garden, plain plaster ceiling, down lighting, coving, radiator, 'Karndean' flooring, dimmer switch.

KITCHEN BREAKFAST ROOM: 20'2 x 9'3 (max).

Rear aspect PVC window, front & rear aspect PVC glazed doors, door to garage, plain plaster ceiling, down lighting, ceramic tiled floor. Range of base and wall units with roll edge laminate worktops and breakfast bar, tiled surrounds, heated towel rail, double cavity stainless steel & glass finish fan-oven/oven-grill, space for freezer space for 2/3 full height fridge, 500mm drawers, space for dishwasher, 1½ bowl earthenware enamel sink, space for washing machine, corner unit with carousel, 600mm drawers, stainless steel 4-ring gas hob, stainless steel extractor hood.

First Floor:

LANDING:

Side aspect PVC window on the staircase, plain plaster ceiling, down lighting, loft hatch, airing cupboard.

BATHROOM: 7'3 x 6'7.

Front aspect PVC window, plain plaster ceiling, extractor fan, ceramic tiled flooring fully tiled walls, chrome heated towel rail, shower bath with mixer tap and thermostatic shower over plus sliding head support, screen, inset wash hand basin with cupboard under, shaver socket, dual flush close coupled WC.

BEDROOM ONE: 15'5 x 9'4.

Rear aspect PVC window, plain plaster ceiling, radiator, built-in wardrobes/over-head cupboards & drawers.

BEDROOM TWO: 11'8 x 9'5.

Rear aspect PVC window, plain plaster ceiling, radiator, built-in wardrobe.

BEDROOM THREE: 10'6 x 7'1.

Front aspect PVC window, plain plaster ceiling, radiator.

BEDROOM FOUR/STUDY: 7'3 x 6'10.

Front aspect PVC window, plain plaster ceiling, fitted office furniture including tall unit/drawers/cupboard/desk & shelves.

Outside:

FRONT GARDEN: Refer to photo.

SIDE GARDEN: Refer to photo.

REAR GARDEN: Refer to photo.

INTEGRAL DOUBLE GARAGE: 17'3 x 17'0.

Wide up-and-over door, two rear windows, door to the kitchen diner, light & power.

Key Facts for Buyers:

EPC: Rating of C (71).

Council Tax: Band D

Approx. £2,138 per annum.

BARTON FLEMING

INDEPENDENT ESTATE AGENTS

Web: www.bartonfleming.co.uk
E-mail: info@bartonfleming.co.uk
62 North Street, Bicester. OX26 6NF

Tel: Bicester (01869)

249922



Front



Entrance Porch



Re-fitted Downstairs Shower Room



Entrance Hall



20Ft wide Kitchen Breakfast Room



20Ft wide Kitchen Breakfast Room



20Ft wide Kitchen Breakfast Room

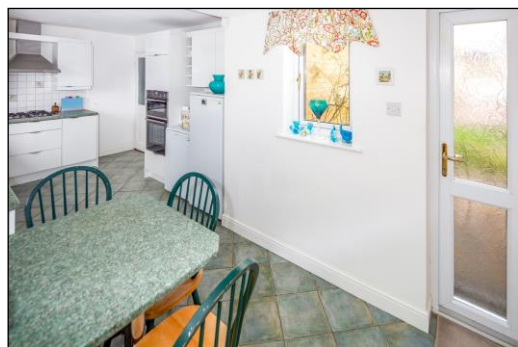

20Ft wide Kitchen Breakfast Room

BARTON FLEMING

INDEPENDENT ESTATE AGENTS

Web: www.bartonfleming.co.uk
E-mail: info@bartonfleming.co.uk
62 North Street, Bicester. OX26 6NF

Tel: Bicester (01869)

249922



Living Room



Living Room



Dining Room

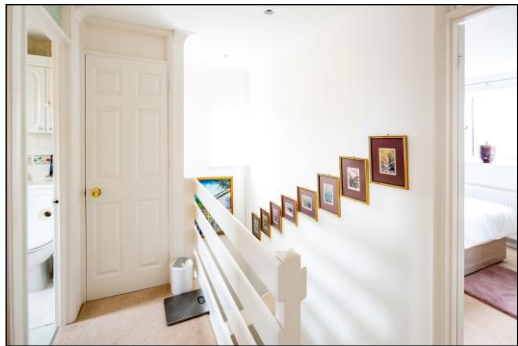

Landing



Bathroom



Bedroom Four /Study



Bedroom One



Bedroom One

BARTON FLEMING

INDEPENDENT ESTATE AGENTS

Web: www.bartonfleming.co.uk
E-mail: info@bartonfleming.co.uk
62 North Street, Bicester. OX26 6NF

Tel: Bicester (01869)

249922



Bedroom Two



Bedroom Two



Bedroom Three



Side Garden



Rear Garden

BARTON FLEMING

INDEPENDENT ESTATE AGENTS

Web: www.bartonfleming.co.uk
E-mail: info@bartonfleming.co.uk
62 North Street, Bicester. OX26 6NF

Tel: Bicester (01869)

249922

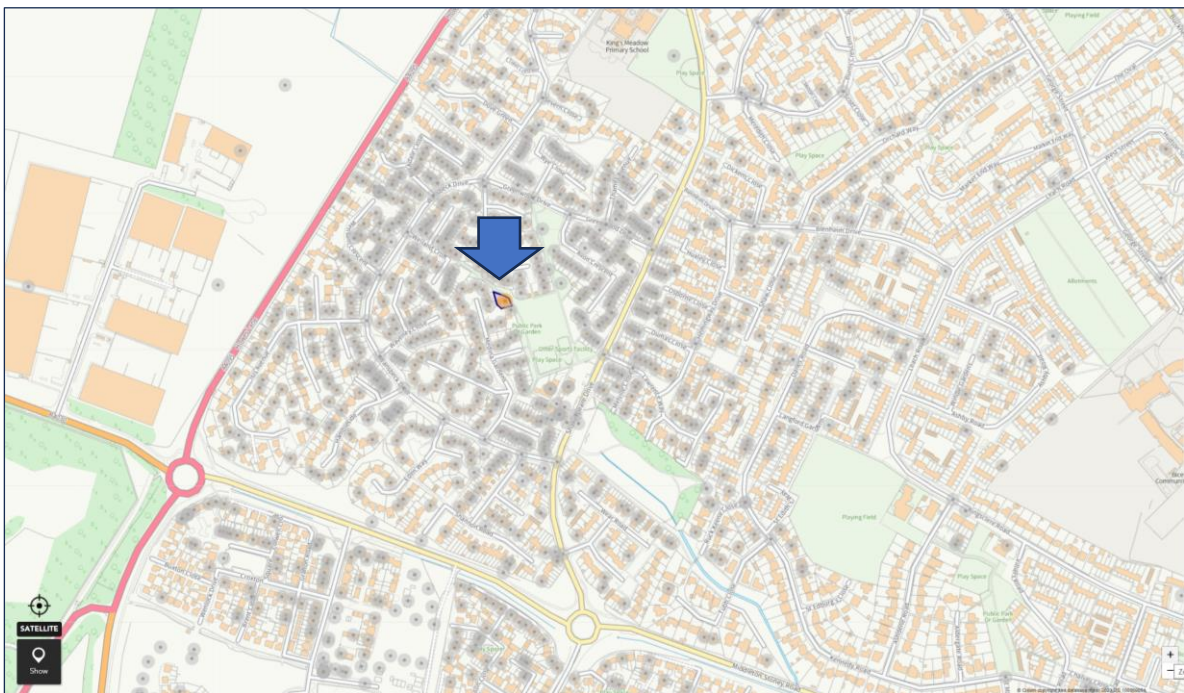
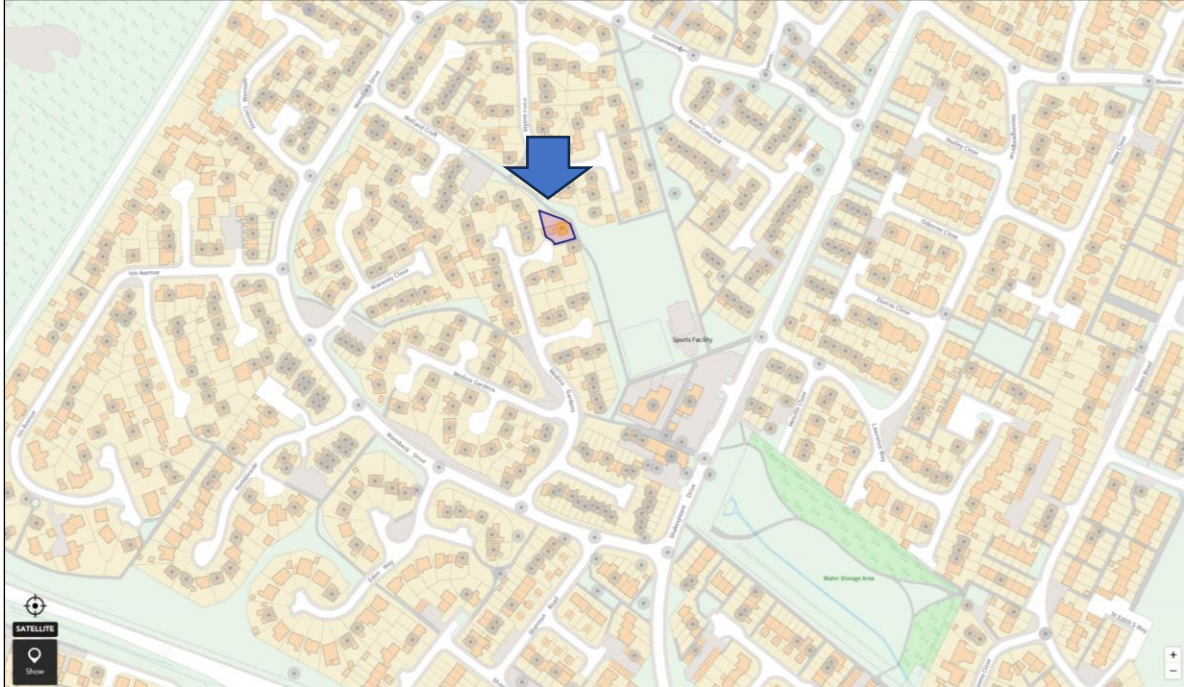

BARTON FLEMING

INDEPENDENT ESTATE AGENTS

Web: www.bartonfleming.co.uk
E-mail: info@bartonfleming.co.uk
62 North Street, Bicester. OX26 6NF

Tel: Bicester (01869)

249922

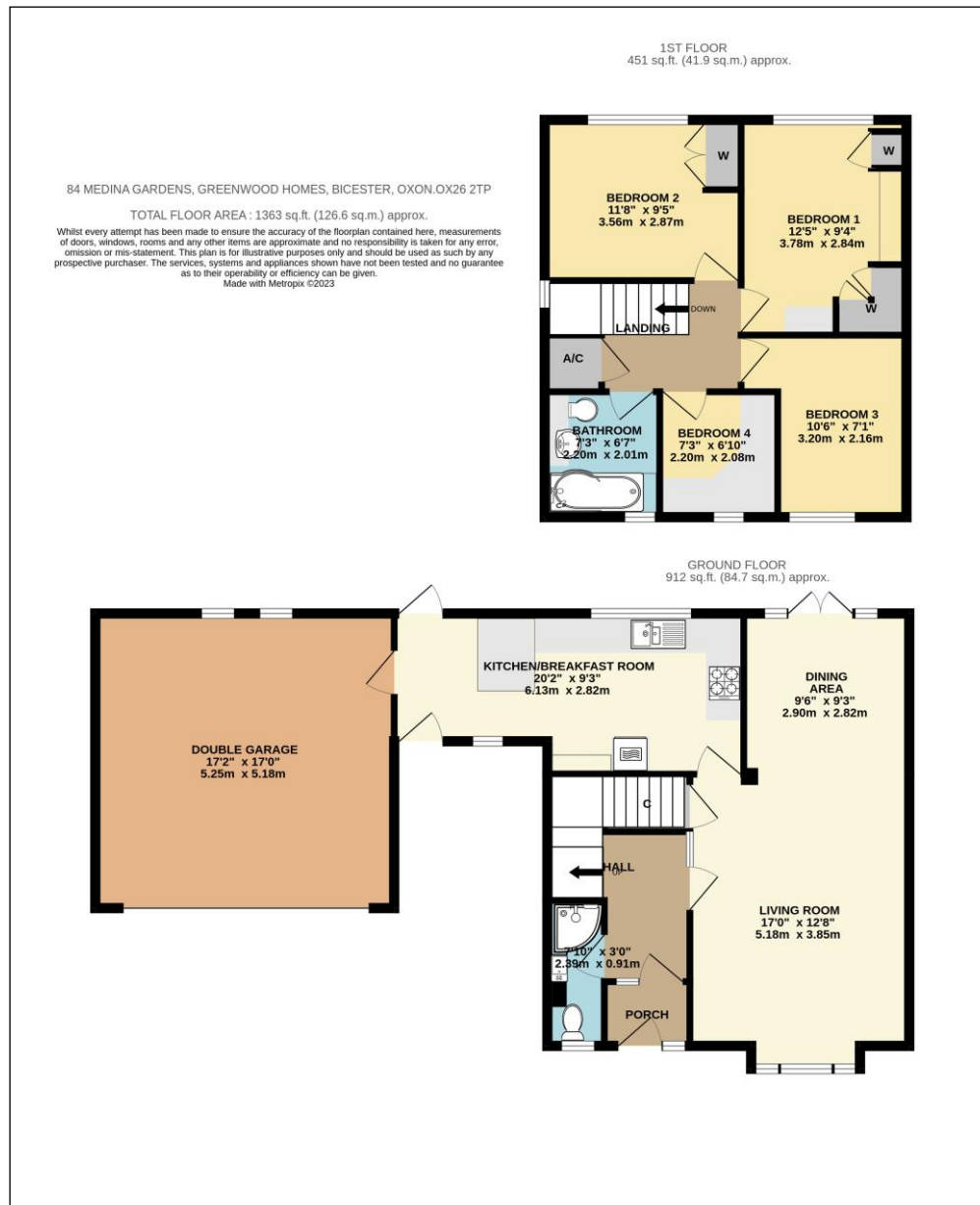

These particulars do not constitute any part of an offer or a contract. Whilst every care has been taken to ensure accuracy, no responsibility for errors or mis-description is accepted. Any intending purchaser must satisfy himself by inspection or otherwise as to the correctness of each of the statements in these particulars. The vendor does not make or give and neither Barton Fleming nor any person in their employment, has authority to make or give any representation or warranty whatsoever in relation to this property. Land Registry Plans are provided as guidance only and while LRP documents are generated from what is registered at the point at when the plans are downloaded for use in these particulars they are not guaranteed to represent the property title at any given moment. Buyers should satisfy themselves through their solicitor as to the accuracy of the land registration at any given moment.