

BARTON FLEMING

INDEPENDENT ESTATE AGENTS



**Meadow Cottage, 6 Crosslands,
Fringford, Oxfordshire. OX27 8DF**

BARTON FLEMING

INDEPENDENT ESTATE AGENTS

Web: www.bartonfleming.co.uk
E-mail: info@bartonfleming.co.uk
62 North Street, Bicester. OX26 6NF

Tel: Bicester (01869)

249922

Meadow Cottage, 6 Crosslands, Fringford, Oxfordshire. OX27 8DF



Refurbished Three Bedroom Staggered Terraced House with Lounge Diner, Conservatory, 2/3 of Garage as a store and Re-fits to Kitchen, Bathroom, Redecorated and New Floor Coverings.

FREEHOLD

£ 375,000

- ❖ Open Porch, Entrance Lobby
- ❖ Lounge Diner, Conservatory
- ❖ Re-fitted Kitchen
- ❖ Store/Utility Room
- ❖ Landing, Three Bedrooms
- ❖ Re-fitted Bathroom
- ❖ App controlled heating
- ❖ Cul-de-Sac Location in this sought after village
- ❖ Front and Rear Gardens
- ❖ Local Amenities within Village including a School

VIEWING
APPOINTMENT:

DAY:

TIME:

BARTON FLEMING

INDEPENDENT ESTATE AGENTS

Web: www.bartonfleming.co.uk
E-mail: info@bartonfleming.co.uk
62 North Street, Bicester. OX26 6NF

Tel: Bicester (01869)

249922

Key Facts for Buyers:

EPC: Rating of D (55).
Council Tax: Band D
Approx. £2,138 per annum.

Ground Floor:

SLOPING OPEN PORCH:

Outside courtesy light, outside electric meter box, part glazed stable door to:

ENTRANCE LOBBY:

Arch to:

LOUNGE DINER: 21'10 extending to 25'1 x 11'5.

Front aspect PVC window, rear aspect sliding patio door to conservatory, open fireplace, TV point.

CONSERVATORY: 11'0 x 9'7.

Solid roof, French door to garden, full height window section.

RE-FITTED KITCHEN: 11'0 x 8'10.

Rear aspect PVC half glazed door and adjacent window to garden. Range of tall base and eye level units, square edge laminate worksurface, marble tiled surrounds (*full height*), "Franke" composite sink, dishwasher and washing machine, integrated fan oven/grill, "Schott Ceran Lamona" 4-ring electric hob, 500mm integrated fridge/freezer.

INTEGRAL GARAGE:

(*Converted to a bike store at the front and utility/storage space to rear*):

Bike Store: 7'3 x 9'0.

STORE/UTILITY: 9'4 x 8'9.

Plain plastered ceiling plastered wall, vinyl flooring.

First Floor:

LANDING:

Access to loft space.

RE-FITTED BATHROOM:

Front aspect PVC window, extractor fan, polished marble tiled floor, fully tiled walls, chrome heated towel rail, 'P' shaped shower bath, mixer tap, thermostatic rain head shower, second hand-held head, sliding head support, screen, built-in furniture with inset wash hand basin with cupboard and drawer under, concealed cistern dual flush close coupled WC.

BEDROOM ONE: 13'6 x 11'6.

Rear aspect PVC dormer window, plain plaster ceiling, top of the range 'Farho' electric Wi-Fi/App controlled heater, built-in wardrobe, TV point.

BEDROOM TWO: 13'5 x 8'10.

Rear aspect PVC dormer window, 'Farho' electric Wi-Fi/App controlled heater, built-in wardrobe, TV point.

BEDROOM THREE: 9'7 narrowing to 8'0 x 8'10.

Front aspect PVC window, 'Farho' electric Wi-Fi/App controlled heater

Outside:

FRONT: refer to photograph.

REAR GARDEN: refer to photographs.

BARTON FLEMING

INDEPENDENT ESTATE AGENTS

Web: www.bartonfleming.co.uk
E-mail: info@bartonfleming.co.uk
62 North Street, Bicester. OX26 6NF

Tel: Bicester (01869)

249922



Front Door & Entrance Lobby



Re-fitted Kitchen



Re-fitted Kitchen



Re-fitted Kitchen



Lounge-Diner



Lounge-Diner



Lounge-Diner



Conservatory with a solid roof

BARTON FLEMING

INDEPENDENT ESTATE AGENTS

Web: www.bartonfleming.co.uk
E-mail: info@bartonfleming.co.uk
62 North Street, Bicester. OX26 6NF

Tel: Bicester (01869)

249922



Landing

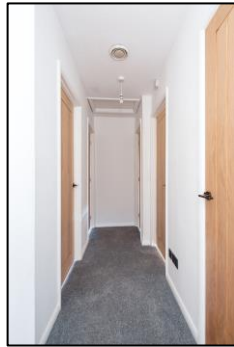

Bedroom One



Bedroom One



Bedroom One



Bedroom Three



Bedroom Three



Bathroom, Rain Head Shower over the bath



Re-fitted Bathroom

BARTON FLEMING

INDEPENDENT ESTATE AGENTS

Web: www.bartonfleming.co.uk
E-mail: info@bartonfleming.co.uk
62 North Street, Bicester. OX26 6NF

Tel: Bicester (01869)

249922



Bedroom Two



Rear Garden



Study/Store to Garage Area



Rear Garden



BARTON FLEMING

INDEPENDENT ESTATE AGENTS

Web: www.bartonfleming.co.uk
E-mail: info@bartonfleming.co.uk
62 North Street, Bicester. OX26 6NF

Tel: Bicester (01869)

249922

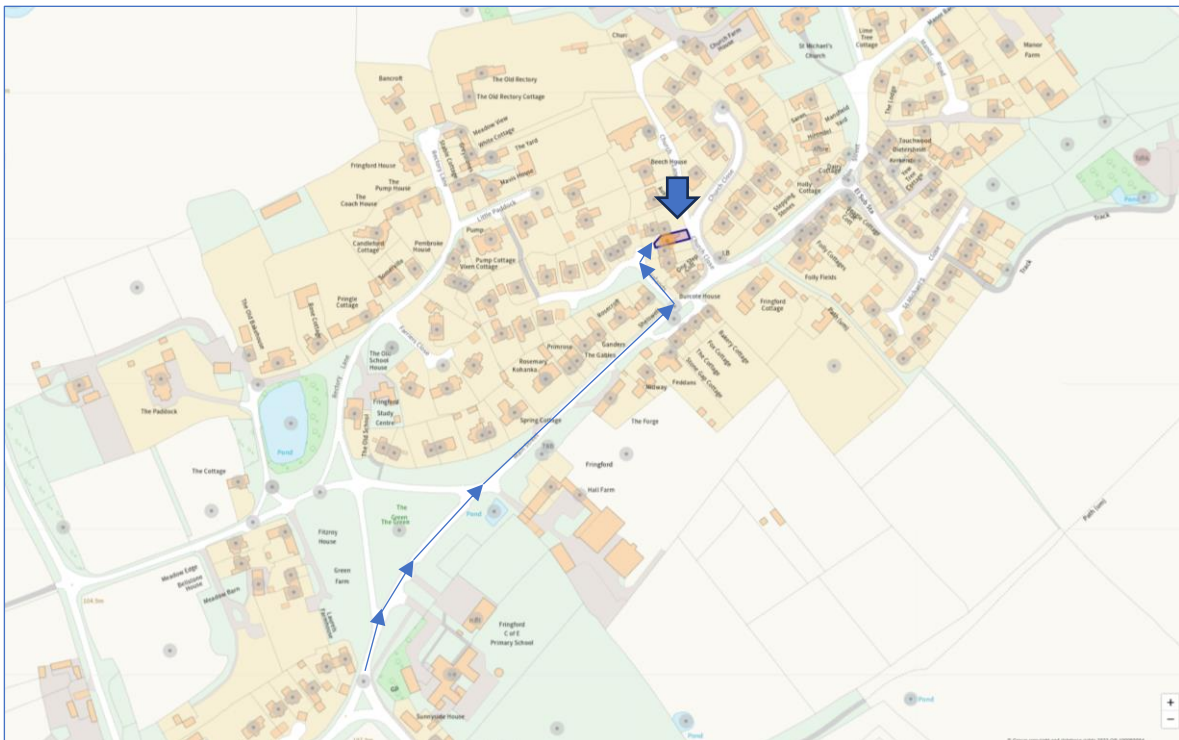

BARTON FLEMING

INDEPENDENT ESTATE AGENTS

Web: www.bartonfleming.co.uk
E-mail: info@bartonfleming.co.uk
62 North Street, Bicester. OX26 6NF

Tel: Bicester (01869)

249922

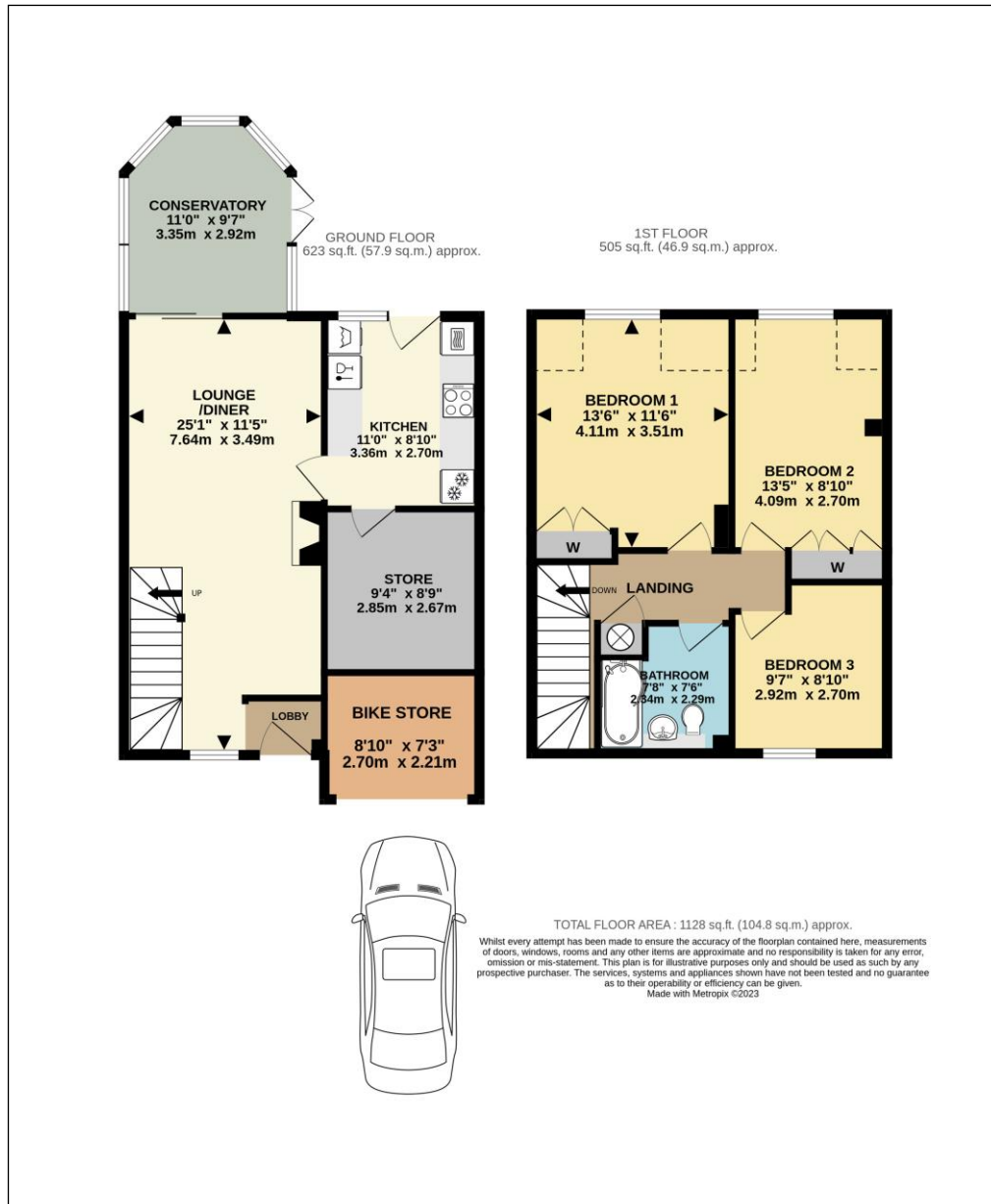

These particulars do not constitute any part of an offer or a contract. Whilst every care has been taken to ensure accuracy, no responsibility for errors or mis-description is accepted. Any intending purchaser must satisfy himself by inspection or otherwise as to the correctness of each of the statements in these particulars. The vendor does not make or give and neither Barton Fleming nor any person in their employment, has authority to make or give any representation or warranty whatsoever in relation to this property. Land Registry Plans are provided as guidance only and while LRP documents are generated from what is registered at the point at when the plans are downloaded for use in these particulars, they are not guaranteed to represent the property title at any given moment. Buyers should satisfy themselves through their solicitor as to the accuracy of the land registration at any given moment.