



3 Bed
House - Terraced
located on Welland
Road, Coventry

£1,325 Per Month



 UP Estates



3



1



1



D

Property Address:
Welland Road,
Coventry,
CV1 2DE

PROPERTY SUMMARY

****RENOVATED THROUGHOUT** AVAILABLE END OF JULY**** Here is a fantastic opportunity to rent this renovated, three bedroom, mid terrace property which is in superb condition throughout. The property boasts a kitchen diner and two shower rooms with two separate reception rooms and is located in close proximity to the city centre. In brief the property comprises, porch, hallway, lounge, kitchen/ diner, rear reception room, lean to and shower room to the ground floor. To the first floor there are three bedrooms and a shower room. Externally there is a driveway to the front aspect and an enclosed rear garden.

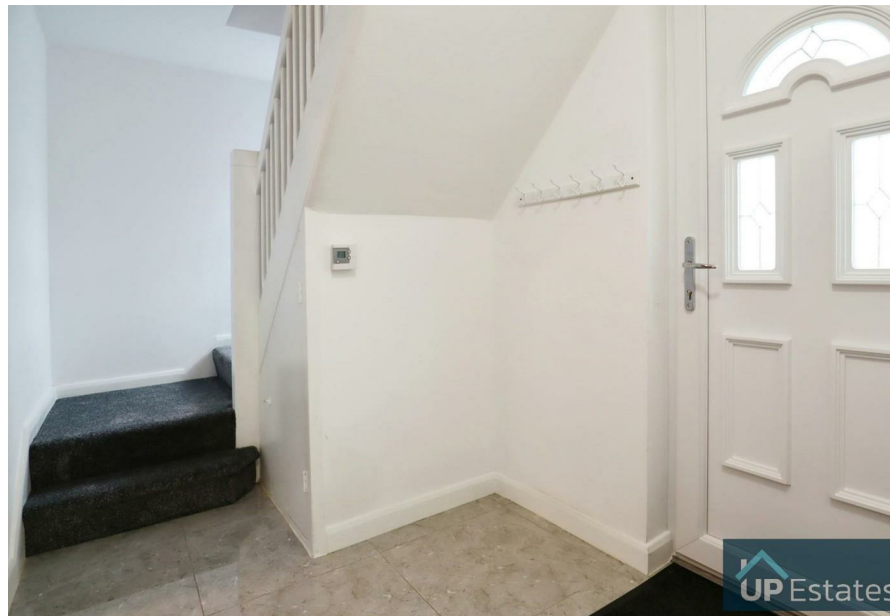

CONTACT

Up Estates
6 Orchard Court
Binley Business Park
Coventry
Warwickshire
CV3 2TQ

E: lettings@upestates.co.uk
T: 024 7771 0780
www.upestates.co.uk