

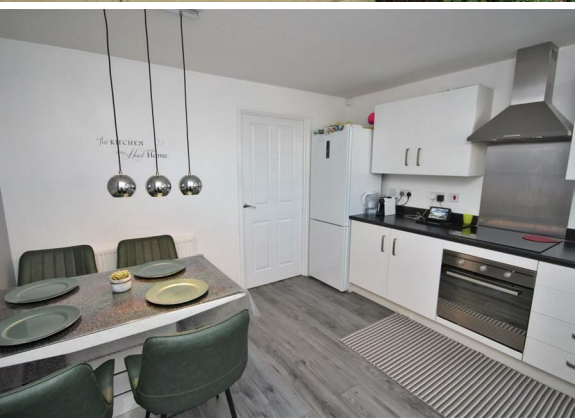

3 Bed  
House - End Terrace  
located on Lapworth  
Road, Coventry

£1,200 PCM



 UP Estates





Property Address:  
Lapworth Road,  
Coventry,  
CV2 1EY

## PROPERTY SUMMARY

**\*\*Available end of October \*\*** Here is a brilliant opportunity to rent a three bedroom, end-terraced property which is exceptionally well-presented and is located in Coventry, with nearby shops and other local amenities. Benefitting from a modern kitchen, a charming private, rear garden, and with central heating and double glazing throughout. In brief, the property comprises; hall, W/C, kitchen and lounge to the ground floor. To the first floor there are three bedrooms and a bathroom. Externally, the property offers a driveway for parking and a private, rear garden.



## CONTACT

Up Estates  
6 Orchard Court  
Binley Business Park  
Coventry  
Warwickshire  
CV3 2TQ

E: [lettings@upestates.co.uk](mailto:lettings@upestates.co.uk)  
T: 024 7771 0780  
[www.upestates.co.uk](http://www.upestates.co.uk)