

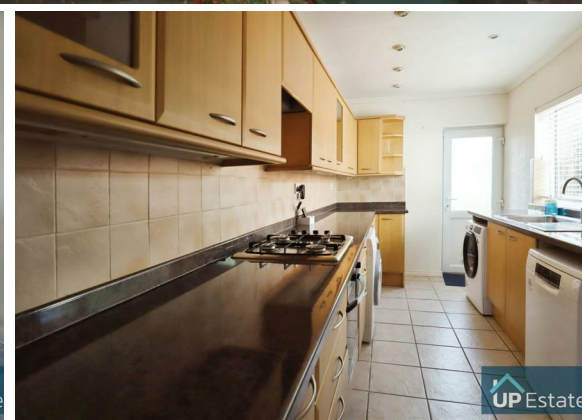

3 Bed
House - Terraced
located
on Ashington
Grove, Coventry
£1,250 Per Calendar Month



 UP Estates



Property Address:
Ashington Grove,
Coventry,
CV3 4DE

PROPERTY SUMMARY

****AVAILABLE IMMEDIATELY**** Here is a fantastic opportunity to rent this well presented, traditional double bay fronted, three bedroom property, which is presented to an excellent standard throughout and has a double garage located to the rear of the property. The property is situated in the highly sought after area of Whitley and has the benefit of a lounge/ diner, extended kitchen and a private rear garden. In brief the property comprises; Hallway, lounge/ diner and kitchen to the ground floor and to the first floor there are three bedrooms and a family bathroom. Externally there are steps to the front leading to the front door and to the rear there is an outside toilet and double garage. Call now to arrange a viewing.



CONTACT

Up Estates
6 Orchard Court
Binley Business Park
Coventry
Warwickshire
CV3 2TQ

E: lettings@upestates.co.uk
T: 024 7771 0780
www.upestates.co.uk