



4 Bed
House - Detached
located on Coventry
Road, Hinckley

£2,200

 UP Estates



 UP Estates



 UP Estates

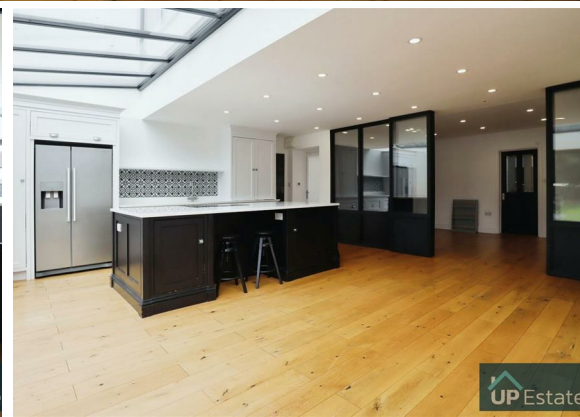

 UP Estates

 UP Estates

PROPERTY SUMMARY

****AVAILABLE IMMEDIATELY** **STUNNING EXTENDED FOUR BEDROOM PROPERTY**** Here is a rare opportunity to rent this beautiful family home which is presented to an incredibly high standard throughout and has the benefit of a gorgeous social living kitchen with an island and integrated appliances. Additional stand out features include two reception rooms, three bathrooms and a walk in wardrobe.

In brief the property comprises; Entrance hallway, lounge, rear reception room which leads into the open plan living kitchen diner, there is also a downstairs shower room and utility. To the first floor there are four bedrooms with the principle bedroom having a walk in wardrobe and ensuite and there is also a family bathroom. Externally there is a generous driveway and a substantial rear garden which benefits from a large patio. Call today to view.



4



3



2



C

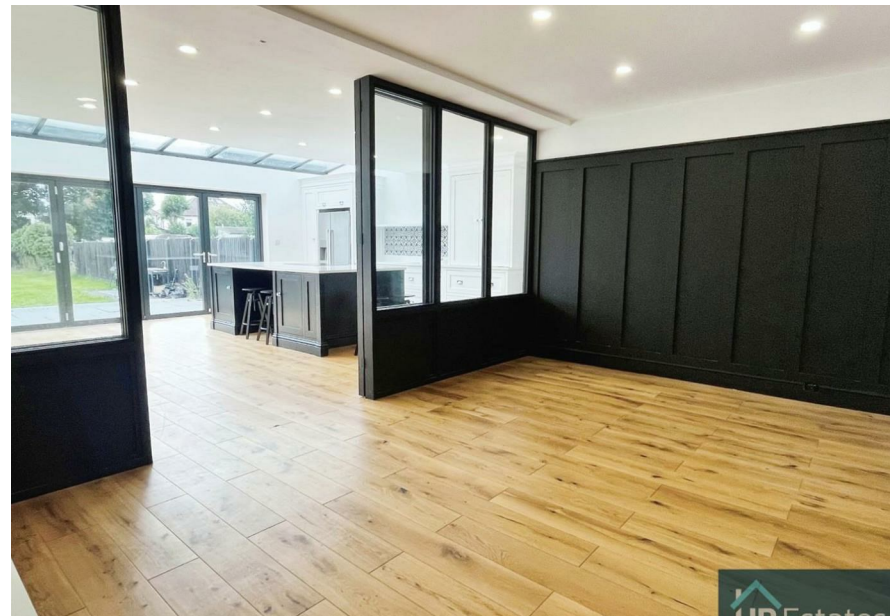

Property Address:
Coventry Road,
Hinckley,
LE10 0NE

CONTACT

Up Estates
6 Orchard Court
Binley Business Park
Coventry
Warwickshire
CV3 2TQ

E: lettings@upestates.co.uk
T: 024 7771 0780
www.upestates.co.uk