



2 Bed  
House - Terraced  
located  
on Aldbourne  
Road, Coventry

£975 Per Calendar Month

 UP Estates



 UP Estates

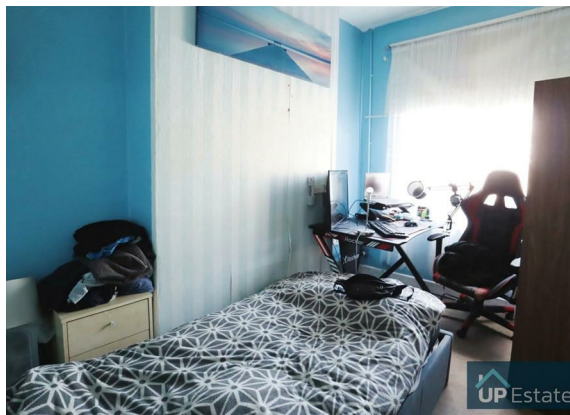

 UP Estates

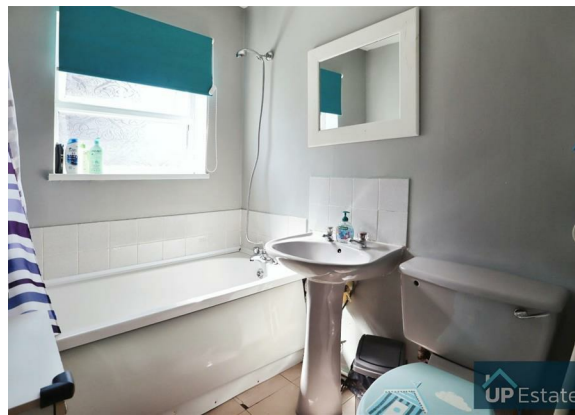

 UP Estates

 UP Estates

## PROPERTY SUMMARY

**\*\*AVAILABLE FROM BEGINNING JULY\*\*** Mid terrace, two bedroom property which is located in close proximity to the city centre. The property is well presented and benefits from not being overlooked to the rear. In brief the property comprises; Hallway, lounge, kitchen/diner and bathroom on the ground floor. To the first floor there are two bedrooms. Externally there is hard standing gardens to the front and rear garden. Viewing advised.



2



1



1



C

Property Address:  
Aldbourne Road,  
Coventry,  
CV1 4ES

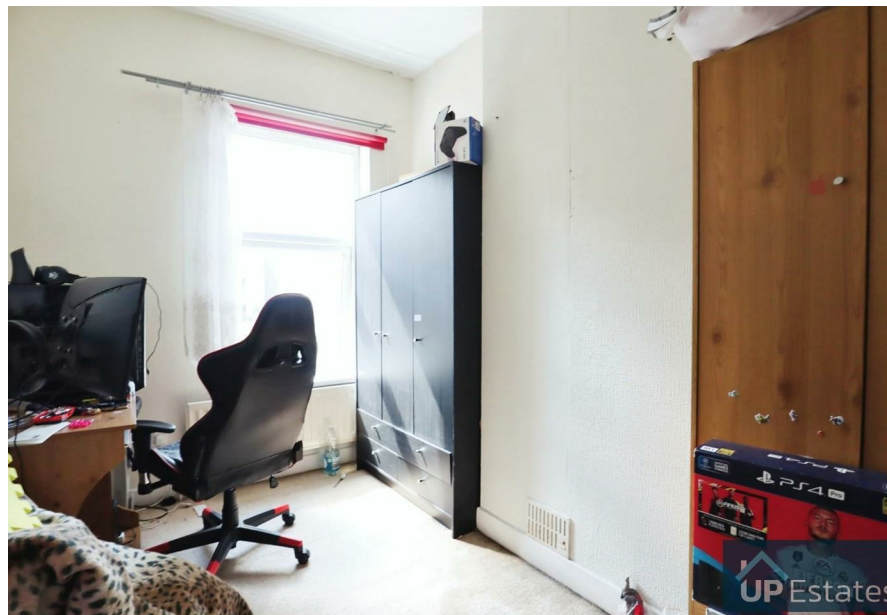

## CONTACT

Up Estates  
6 Orchard Court  
Binley Business Park  
Coventry  
Warwickshire  
CV3 2TQ

E: [lettings@upestates.co.uk](mailto:lettings@upestates.co.uk)  
T: 024 7771 0780  
[www.upestates.co.uk](http://www.upestates.co.uk)