

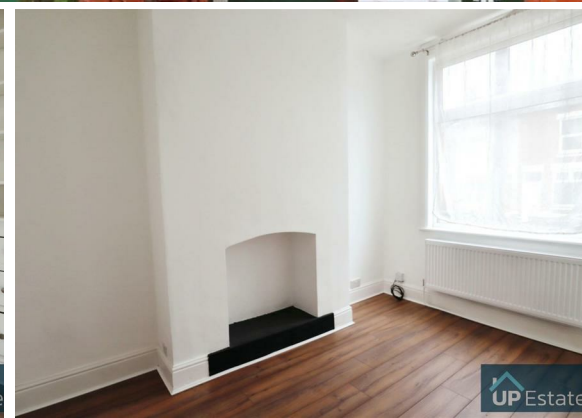

2 Bed  
House - Terraced  
located on Latham  
Road, Coventry

£1,050 PCM

DP  
946  
UP Estates



UP Estates

## PROPERTY SUMMARY

**\*\*AVAILABLE IMMEDIATELY\*\*** Here is a superbly presented and recently renovated, three bedroom, mid terrace property which is fully furnished located in the sought after area of Earlsdon. The property is well presented throughout and offers lounge, front reception room/ bedroom, kitchen and bathroom to the ground floor. To the first floor there are two double bedrooms. Externally the property benefits from an enclosed rear garden. Call now to view!



2



1



2



E

Property Address:  
Latham Road,  
Coventry,  
CV5 6HR

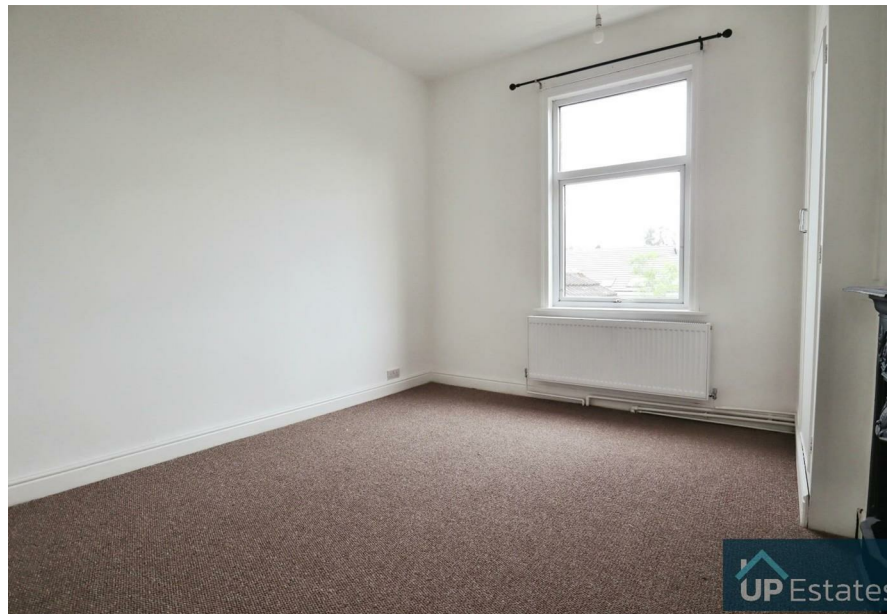

## CONTACT

Up Estates  
6 Orchard Court  
Binley Business Park  
Coventry  
Warwickshire  
CV3 2TQ

E: [lettings@upestates.co.uk](mailto:lettings@upestates.co.uk)  
T: 024 7771 0780  
[www.upestates.co.uk](http://www.upestates.co.uk)