



2 Bed
House - Terraced
located on Philip
Stowell
Road, Coventry
£1,150



 UP Estates



2



1



1



B

Property Address:
Philip Stowell Road,
Coventry,
CV7 8QS

PROPERTY SUMMARY

****BRAND NEW HOME**** Here is a unique opportunity to rent this BRAND NEW, two double bedroom, mid terrace property which has just been built by Taylor Wimpey on the Appledown Orchard Estate and offers immaculate and well proportioned living accommodation throughout. Located just off Tamworth Road in Kersley, this property boasts having a two car block paved driveway, an open plan living kitchen/ diner with integrated appliances and is not overlooked to the front aspect. In brief the property comprises; Entrance Hallway, Large Storage Cupboard housing a washing machine, Downstairs W/C, Open plan Kitchen/ Dining/ Living Room with the Kitchen area benefiting from an integrated Fridge/ Freezer and Dishwasher. To the First Floor there are Two Double Bedrooms and a Family Bathroom. Viewing is advised to not miss out on this superb rental property

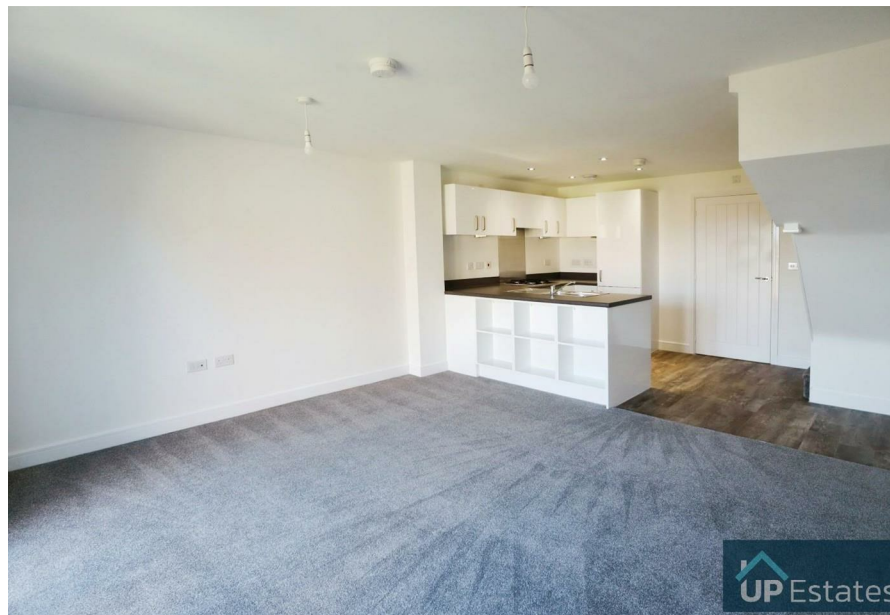

CONTACT

Up Estates
6 Orchard Court
Binley Business Park
Coventry
Warwickshire
CV3 2TQ

E: lettings@upestates.co.uk
T: 024 7771 0780
www.upestates.co.uk