



4 Bed
House - End Terrace
located on Gulson
Road, Coventry

£1,600 PCM



 UP Estates



4



1



1



Property Address:
Gulson Road,
Coventry,
CV1 2JD

PROPERTY SUMMARY

*****AVAILABLE MIDDLE AUGUST *** BILLS INCLUDED**
****A four bedroom, end of terrace house located a short drive away from the City Centre. In brief this accommodation comprises of entrance hall, living room, kitchen, fourth bedroom, first floor landing leading to two double bedrooms, modern shower room, stairs leading up to another double bedroom. Externally the property offers on road parking and a private low maintenance rear garden. CALL NOW TO VIEW!!**
HMO, No Company LET
Rent includes utilities: Gas/electricity, water and fibre broadband (cap: £200/month). No council tax for students

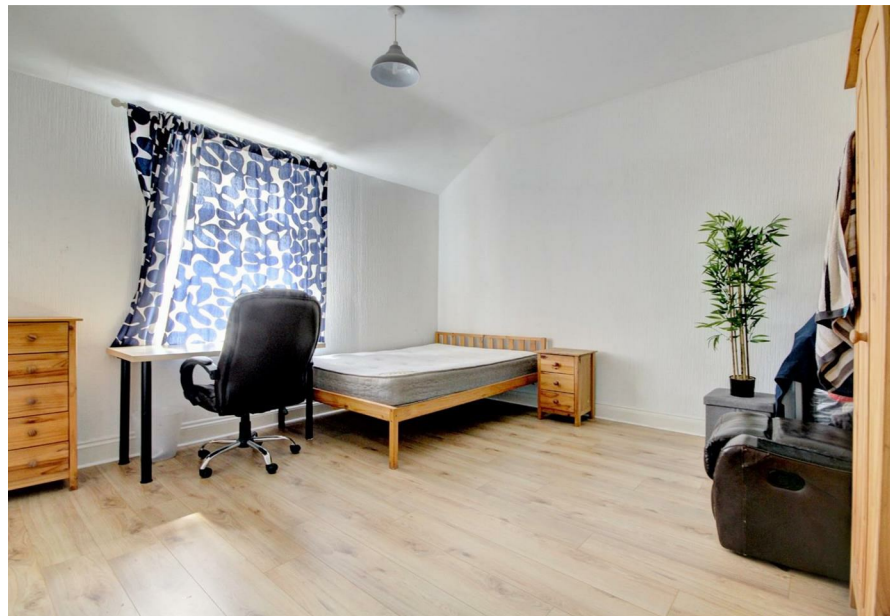

CONTACT

Up Estates
6 Orchard Court
Binley Business Park
Coventry
Warwickshire
CV3 2TQ

E: lettings@upestates.co.uk
T: 024 7771 0780
www.upestates.co.uk