



William Court

Hall Road, St John's Wood, NW8 9PA

£720 Per Week

A bright and spacious two double bedroom, two bathroom apartment situated on the first floor of this sought after portered building in the heart of St John's Wood and within short walking distance to both St John's Wood underground station and Maida Vale Stations. This property has been freshly decorated and has also has brand new carpets fitted. The property comprises of: Entrance Hallway, large living room with bay windows, separate kitchen with dining area, two equally sized doubled bedroom and two full bathrooms. This property also benefits from having communal heating, lift access, 24 hour porter and access to courtyard communal gardens. The property is available now and can be let furnished or unfurnished.

- Two Double Bedrooms
- Two Bathrooms
- First Floor
- 24 Hour Porter
- Close to Station
- Newly Redecorated

Viewing

Please contact our Messila Residential Office on 020 7586 6699 if you wish to arrange a viewing appointment for this property or require further information.

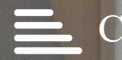

Floor Plan

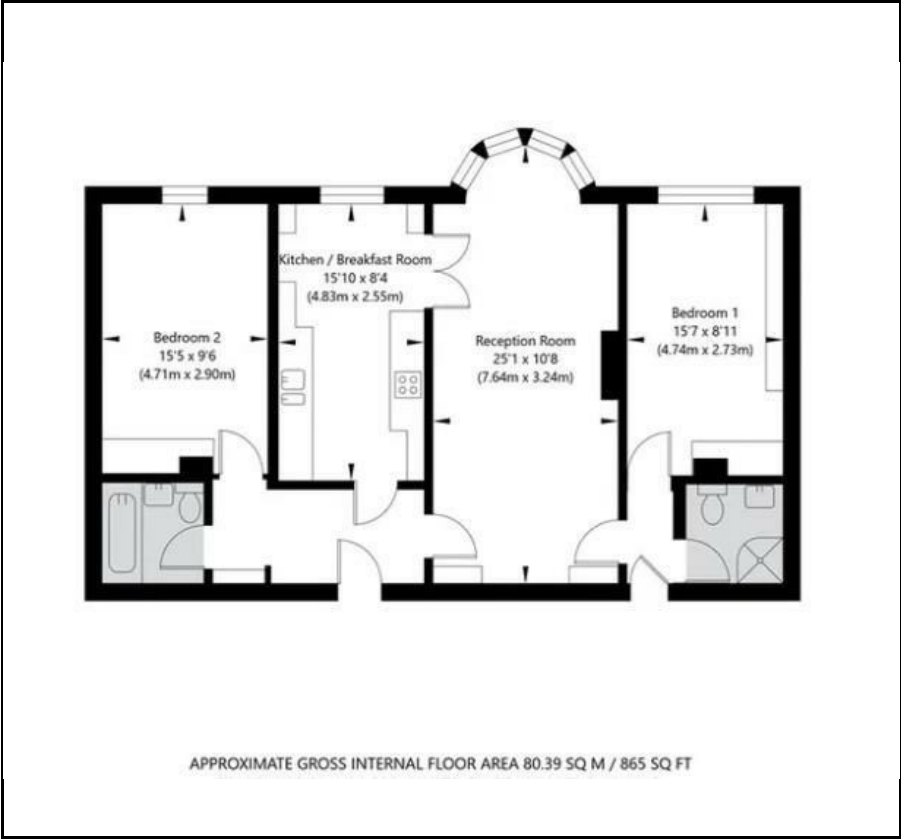

Area Map



Energy Efficiency Graph

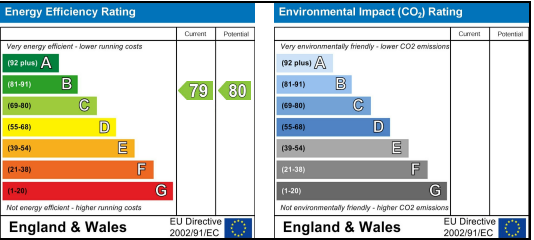

These particulars, whilst believed to be accurate are set out as a general outline only for guidance and do not constitute any part of an offer or contract. Intending purchasers should not rely on them as statements of representation of fact, but must satisfy themselves by inspection or otherwise as to their accuracy. No person in this firms employment has the authority to make or give any representation or warranty in respect of the property.