



Kensington High Street

, Kensington, W8 6SU

£425 Per Week

** Landlord to pay for the gas central heating plus Wifi , tenant is responsible to pay for the council Tax, Thames water and electricity used inside flat ** Communal washer/dryers on most floors.

Amazingly located, spacious studio apartment that is situated on the FIRST floor (no lift) of a well maintained residential building, right in the heart of Kensington High Street, opposite to the underground station and fine shopping mall and ample cafes.

The property comprises of:- Studio room with kitchen area and large sash window overlooking the High street, double bed and e/suite shower /WC. It also benefits from having wooden flooring throughout and secure entry phone. The flat is offered furnished and is available NOW for long letting only.

- spacious studio
- first floor
- wooden flooring
- perfect location
- 2 minutes to the underground

Viewing

Please contact our Messila Residential Office on 020 7586 6699 if you wish to arrange a viewing appointment for this property or require further information.



Floor Plan

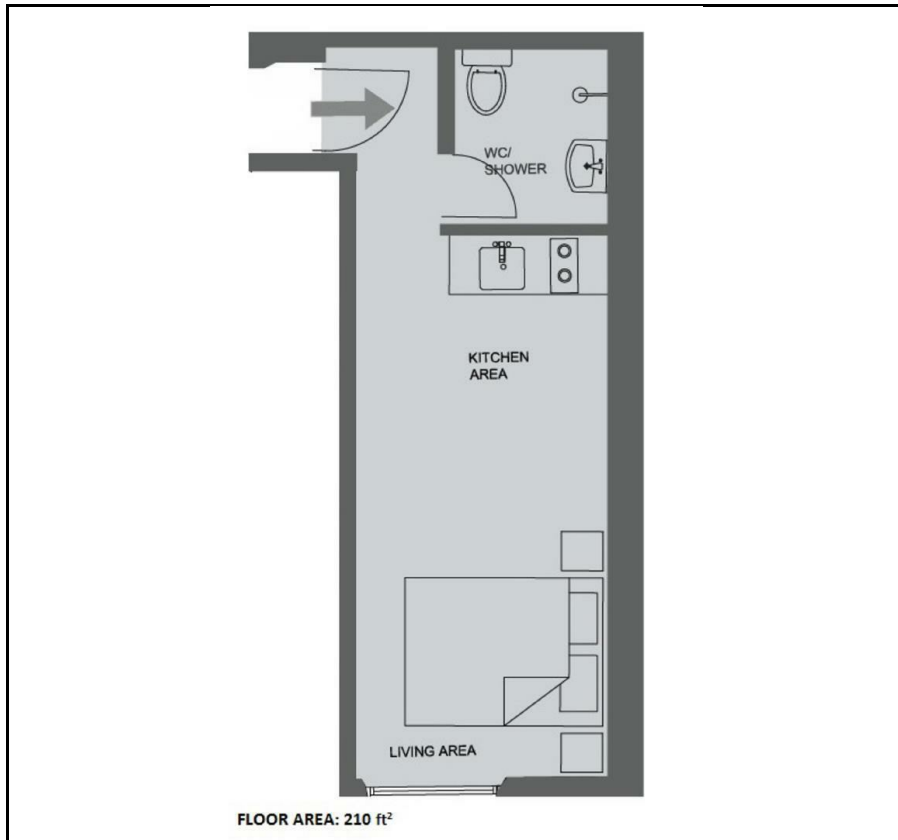

Area Map



Energy Efficiency Graph

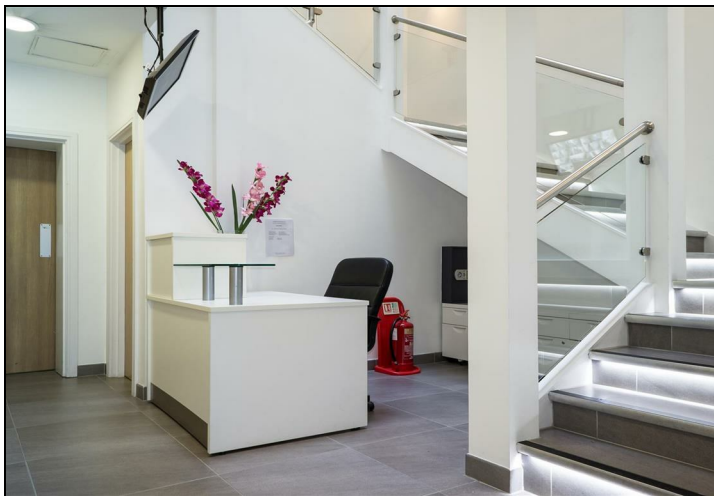
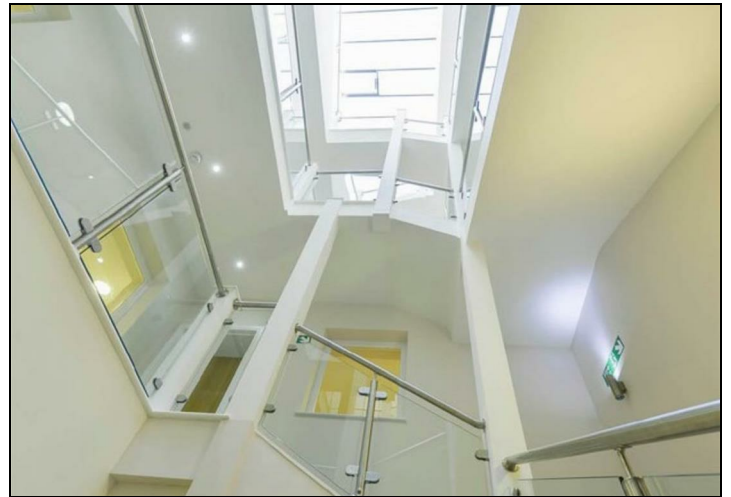
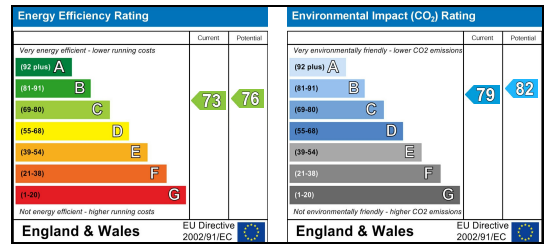

These particulars, whilst believed to be accurate are set out as a general outline only for guidance and do not constitute any part of an offer or contract. Intending purchasers should not rely on them as statements of representation of fact, but must satisfy themselves by inspection or otherwise as to their accuracy. No person in this firm's employment has the authority to make or give any representation or warranty in respect of the property.

Messila Residential

137 Park Road, London, NW8 7HT

T: 020 7586 6699 E: regentspark@messilaresidential.com W: messilaresidential.com