

- Ideal First Time Buy/Investment
- Semi Detached House
- 2 Bedrooms
- Off Street Parking & Garage
- Lawned Rear Garden
- New Flooring Throughout (2025)
- Recently Redecorated Throughout (2025)
- Chain Free!

Orchard Close, DN16 2RL,  
£125,000







Offered for sale with NO ONWARD CHAIN in a quiet cul-de-sac within the ever popular location of Ashby close by to a fantastic range of amenities, schools and bus routes is this ideal first time buyer home/investment opportunity on Orchard Close. The accommodation briefly comprises of 2 bedrooms and a bathroom to the first floor, whilst downstairs boasts a lounge and kitchen. The property has recently been refloored throughout and redecorated, creating a perfect home for someone to move straight into. Additional benefits include off street parking, garage and lawned garden to the rear. An internal inspection is highly recommended, call today to view! Freehold. Council tax band: A





### Lounge

Having uPVC double glazed door to the front aspect, uPVC double glazed windows to the front and rear aspects, radiator and stairs rising to the first floor. Redecorated and new flooring 2025.

### Kitchen

8' 5" x 11' 3" (2.56m x 3.43m)

Having uPVC double glazed window to the side aspect, sliding doors to the rear garden, radiator, a range of wall and base units with work surfaces over, inset sink and drainer unit, built in oven, hob and extractor and space/plumbing for appliance. Redecorated and new flooring 2025.

### First Floor Landing

Having uPVC double glazed window to the rear aspect and loft access. Redecorated and new flooring 2025.

### Bedroom 1

10' 1" x 8' 0" (3.07m x 2.44m)

Having uPVC double glazed window to the front aspect, radiator, built in cupboard and built in wardrobe. Redecorated and new flooring 2025.

### Bedroom 2

8' 6" x 6' 2" (2.59m x 1.88m)

Having uPVC double glazed window to the side aspect and radiator. Redecorated and new flooring 2025.

### Bathroom

8' 1" x 4' 8" (2.46m x 1.42m)

Having uPVC double glazed window to the rear aspect, panelled bath with shower over, wash hand basin, WC and radiator. Redecorated and new flooring 2025.

### Outside Front

Having off street parking, garage and a gate to the rear garden.

### Outside Rear

A good size rear garden which is mainly laid to lawn with a fenced surround and paved patio area.

### Garage

9' 3" x 22' 0" (2.82m x 6.70m)

Having up and over door, door into garden and power supply.



GROUND FLOOR



1ST FLOOR

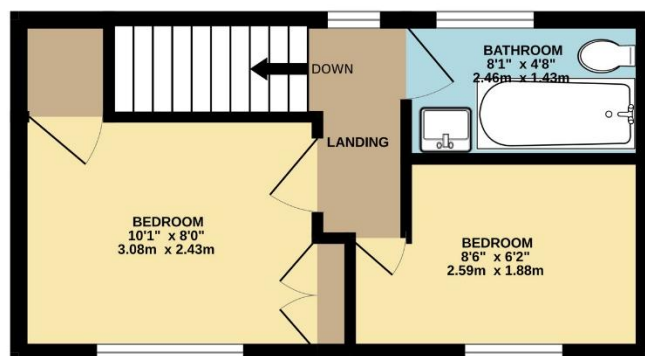

In order that we can assist you with your move as smoothly and efficiently as possible, our preferred Mortgage Adviser, can offer you advice on all your mortgage and protection needs, tailored to your individual circumstances. It will also be part of our qualifying process that you speak with our Mortgage Adviser when we ask the vendor to consider your offer. Your details may be passed onto third parties, please advise us if you do not wish this to happen.

Money Laundering regulations 2003: It is a mandatory requirement that all purchasers and sellers produce identification documentation before we can proceed with any sale. We thank you for your co-operation. Services: We regret that none of the services, equipment or appliances at the property have been tested by ourselves and therefore we cannot guarantee their working order or condition. Potential purchasers are strongly advised to carry out their own tests or enquiries before finalising their purchase. These particulars are issued as a general guide and do not form part of any contract nor do they at any stage represent factual information. Starkey & Brown trading as Starkey & Brown Ltd, 34 Silver Street, Lincoln, LN2 1EH. Company Registration Number 6081031

The information is provided and maintained by Starkey & Brown Estate Agents, Lincoln. Please contact selling agent or developer directly to obtain any information which may be available under the terms of the Energy Performance and Buildings (Certificates & Inspections) (England & Wales) Regulations 2007 and the Home Information Pack Regulations 2007.

Important Information:

All measurements are approximate. We have not tested any appliances or services within this property and cannot verify them to be in working order or within the vendors/s ownership. We have not verified the tenure of the property, type of construction or the condition thereof. Intending purchasers should make appropriate enquiries through their own solicitors and surveyor etc, prior to exchange of contract.

1 Oswald Road, Scunthorpe, DN15 7PU  
T: 01724 856100  
E: [scunthorpe@starkeyandbrown.co.uk](mailto:scunthorpe@starkeyandbrown.co.uk)



[www.starkeyandbrown.co.uk](http://www.starkeyandbrown.co.uk)



**STARKEY  
& BROWN**  
YOUR LOCAL PROPERTY PEOPLE