

Melbourne Road, Bushey WD23 3ND

Offers In Excess Of £599,950

A recently refurbished extended THREE BEDROOM, TWO BATHROOM, FOUR RECEPTION ROOM SEMI DETACHED HOUSE situated in a sought after residential road conveniently located and within walking distance to all local shopping and transport facilities. The property is being offered in good decorative order and benefits from: Replacement Double Glazed Windows, Gas Fired Heating To Radiators, Guest Shower Room, Reception Room, Living Room, Family Room and Dining Room, Fully Fitted Kitchen open to Dining Room, Three Bedrooms, Bathroom, Rear Garden, Off Street Parking CHAIN FREE

Melbourne Road, Bushey WD23 3ND

Exterior:



Reception Room:



Entrance Hallway:

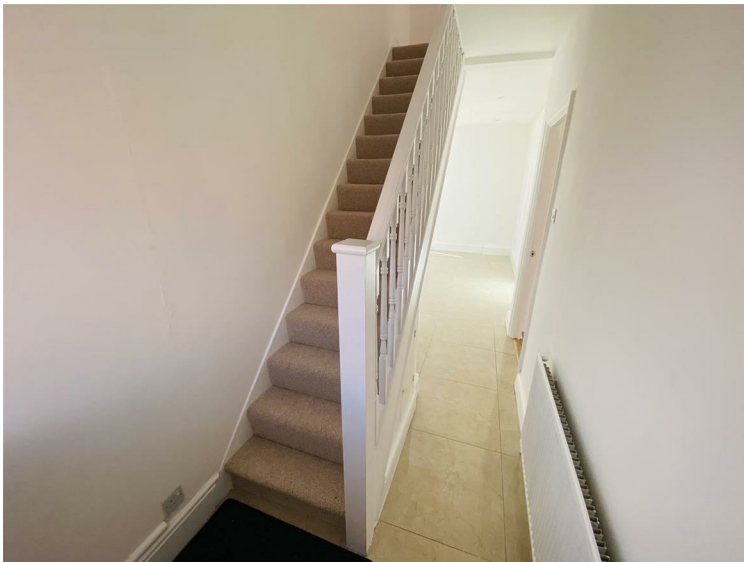

Family Room:



Guest Shower Room:

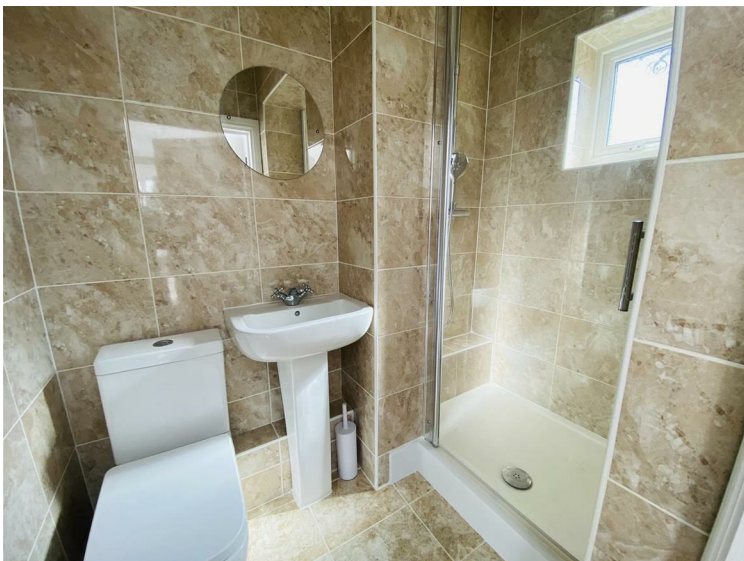

Living Room:



Melbourne Road, Bushey WD23 3ND

Kitchen:



Bedroom Three:



Bedroom One:



Bathroom:



Bedroom Two:



Garden:



Melbourne Road, Bushey WD23 3ND

Tenure:

This is a freehold property.

Council Tax Band D £2,179 per annum.

As always buyers are advised to gain verification from their surveyor/solicitor during the conveyancing process.

Disclaimer:

While every care and effort has been made to ensure these details are correct their accuracy cannot be guaranteed and so should not form part of any contract.

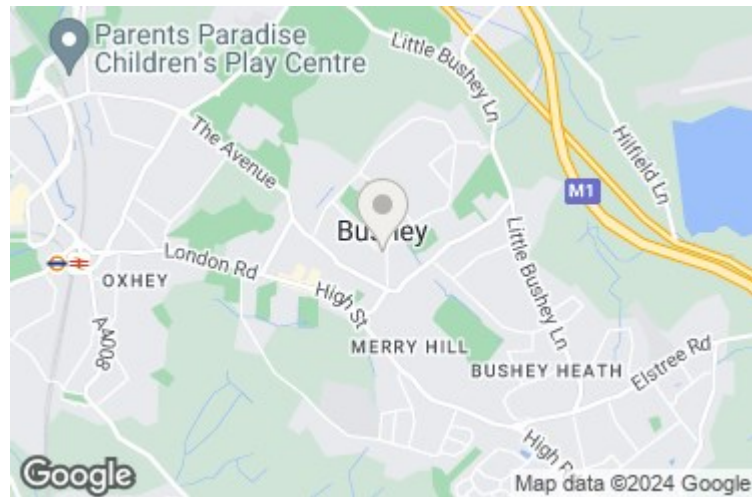

GROUND FLOOR
702 sq.ft. (65.2 sq.m.) approx.

1ST FLOOR
395 sq.ft. (36.7 sq.m.) approx.

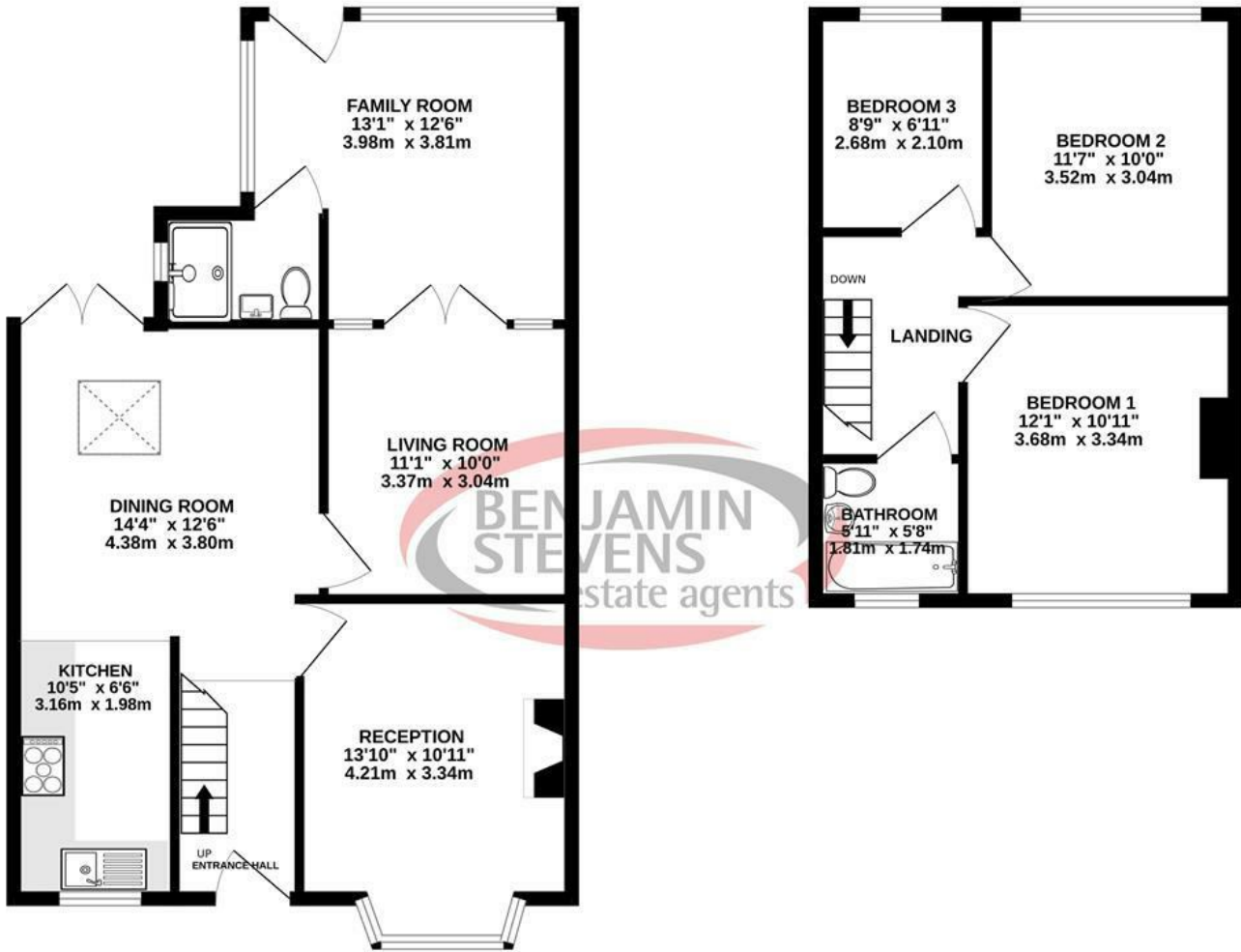

THREE BED SEMI DETACHED HOUSE

TOTAL FLOOR AREA : 1097 sq.ft. (101.9 sq.m.) approx.

Whilst every attempt has been made to ensure the accuracy of the floorplan contained here, measurements of doors, windows, rooms and any other items are approximate and no responsibility is taken for any error, omission or mis-statement. This plan is for illustrative purposes only and should be used as such by any prospective purchaser. The services, systems and appliances shown have not been tested and no guarantee as to their operability or efficiency can be given.
Made with Metropix ©2024

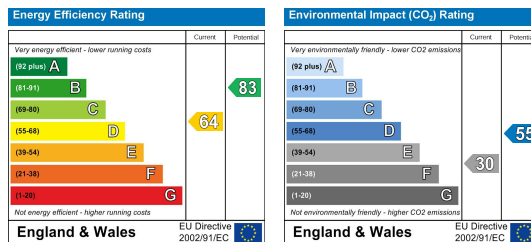

Edgware Office- 194 Station Road, Edgware, HA8 7AT. Tel: 020 8958 1118
 Bushey Heath Office- 59 High Road, Bushey, WD23 1EE. Tel: 020 8950 7777
www.benjaminstevens.co.uk